



Imaged Document Cover Sheet

The document following this cover sheet is an imaged document supplied by LANDATA®, Secure Electronic Registries Victoria.

Document Type	Cancelled Title
Document Identification	9793/138
Number of Pages (excluding this cover sheet)	2
Document Assembled	20/11/2024 09:27

Copyright and disclaimer notice:

© State of Victoria. This publication is copyright and includes confidential information. No part may be reproduced by any process except in accordance with the provisions of the Copyright Act or pursuant to a written agreement. The State of Victoria does not warrant the accuracy or completeness of the information in this publication and any person using or relying upon such information does so on the basis that the State of Victoria shall bear no responsibility or liability whatsoever for any errors, faults, defects or omissions in the information.

The document is invalid if this cover sheet is removed or altered.

N17061E

ORIGINAL

**NOT TO BE TAKEN FROM THE OFFICE
OF TITLES**



CANCELLED
REGISTER BOOK 138

VOL. 9793 FOL. 138

Certificate of Title

UNDER THE "TRANSFER OF LAND ACT"

FOL.
VOL.

PETER CHURCHILL BURY AND CAROLINE MARGARET BURY BOTH OF DUDLEY ROAD WONGA PARK ARE JOINT PROPRIETORS OF AN ESTATE IN FEE SIMPLE SUBJECT TO THE ENCUMBRANCES NOTIFIED HEREUNDER IN ALL THAT PIECE OF LAND IN THE PARISH OF WARRANDYTE BEING PART OF CROWN ALLOTMENT 9^S WHICH LAND IS SHOWN ENCLOSED BY CONTINUOUS LINES ON THE MAP HEREON THE SAID LAND BEING LIMITED TO SO MUCH AS LIES ABOVE THE DEPTH OF "15.24 METRES" BELOW THE SURFACE - - - - -

DATE: 1/9/87
DERIVED FROM VOL.8490 FOL.136 N17061E

Delivered
on-line by
LANDATA®

WARNING
This document provides an image of a cancelled folio of the Register. It is not a statement from the register or substituting information in relation to the land to which it refers.

ENCUMBRANCES



Shinn

Assistant Registrar of Titles



T09793-138-1-3

**PLAN PS 417723 J
AFFECTS LAND HEREIN**

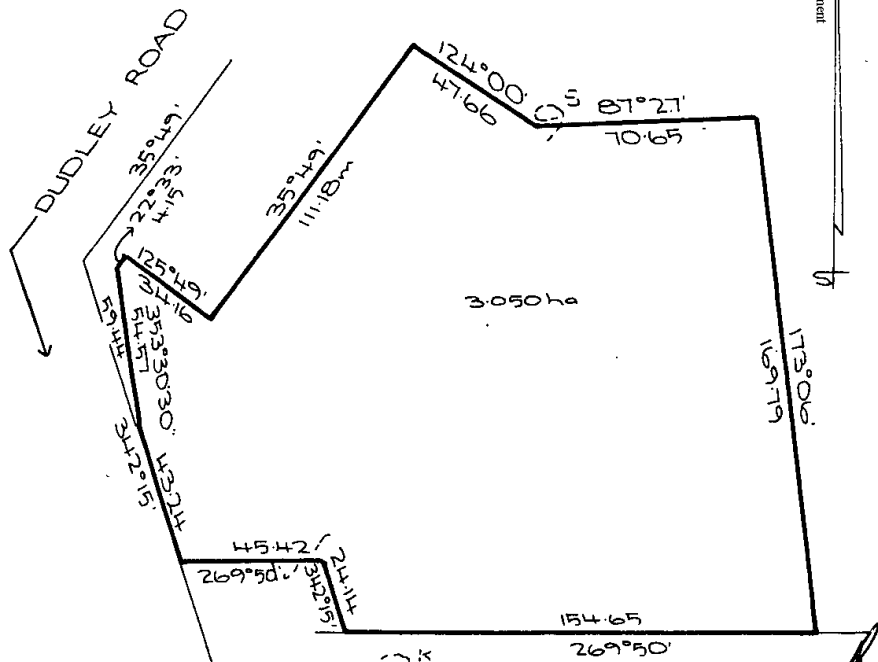

MEASUREMENTS ARE IN METRES

21

VOL. 9793 FOL. 138

Murphy's

Rear 132 James St

Templestowe

N17061E 16/2/88

CANCELLED

NO. P547723 J



Delivered
on-line by
LANDATA®

WARNING
This document provides an image of a cancelled folio of the Register. It is not a statement
from the register of subsisting information in relation to the land to which it refers.