



# Imaged Document Cover Sheet

The document following this cover sheet is an imaged document supplied by LANDATA®, Secure Electronic Registries Victoria.

Document Type	<b>Cancelled Title</b>
Document Identification	<b>9727/899</b>
Number of Pages (excluding this cover sheet)	<b>4</b>
Document Assembled	<b>05/12/2024 18:17</b>

**Copyright and disclaimer notice:**

© State of Victoria. This publication is copyright and includes confidential information. No part may be reproduced by any process except in accordance with the provisions of the Copyright Act or pursuant to a written agreement. The State of Victoria does not warrant the accuracy or completeness of the information in this publication and any person using or relying upon such information does so on the basis that the State of Victoria shall bear no responsibility or liability whatsoever for any errors, faults, defects or omissions in the information.

The document is invalid if this cover sheet is removed or altered.

**ORIGINAL**

**NOT TO BE TAKEN FROM THE OFFICE  
OF TITLES**



VICTORIA

**CANCELLED**  
REGISTER BOOK

VOL. 9727 FOL. 899

# Certificate of Title

UNDER THE "TRANSFER OF LAND ACT"

FREDERICK JAMES KNEE of <sup>10</sup> Dudley Road Wonga Park is the proprietor of an estate in fee simple subject to the encumbrances notified hereunder in so much - - - - - as lies above the depth of 15.24 METRES below the surface of all that land - - - - - in the Parish of Warrandyte County of Evelyn being Lot A on Plan of - - - - - Subdivision No.206469N which land is shown enclosed by continuous lines - - - - - on the map hereon and identified by that lot number - - - - -

Issued under Regulation 10 -

Derived From  
Vol.8108 Fol.205  
20/2/'87



*H. J. Mugara.*

Assistant Registrar of Titles

### ENCUMBRANCES

As to any part of the land marked E-1 or E-3 on the map that lies within the above-mentioned Lot -

THE EASEMENTS (if any) existing over the same by virtue of Section 98 of the Transfer of Land Act -

As to any part of the land marked E-2 on the map that lies within the above-mentioned Lot -

THE EASEMENT to the Shire of Lilydale created by Instrument L58018L -



T09727-899-1-6

A DRAINAGE EASEMENT APPURTENANT TO THE WITHIN LAND HAS BEEN CREATED BY INSTRUMENT M734778S REGISTERED 6/3/87 -



A DRAINAGE EASEMENT APPURTENANT TO THE WITHIN LAND HAS BEEN CREATED BY INSTRUMENT M734779P REGISTERED 6/3/87 -



PLAN LP209554G  
AFFECTS LAND HEREIN \*

PLAN P53086414  
AFFECTS LAND HEREIN

THE MAP ABOVE REFERRED TO IS ON THE SHEET ANNEXED TO THIS CERTIFICATE OF TITLE

MEASUREMENTS ARE IN METRES

Delivered on-line by LANDATA®  
WARNING  
This document provides an image of a cancelled folio of the Register. It is not a statement from the register of subsisting information in relation to the land to which it refers.

VOL.9727 FOL.899

**CANCELLED** AS TO PART

The following Titles have been issued  
Pursuant to Regulation 10 of the  
Transfer of Land Act

on 9.5.91

LOTS ONE to 3 in Vol.10016 Fol.508  
in Vol.10016 Fol.510

ON LP.2095546



**CANCELLED**

Amended (~~CANCELLED~~)

No. S396593 P

30 JUL 1993



Delivered  
on-line by  
LANDATA®

WARNING  
This document provides an image of a cancelled folio of the Register. It is not a statement  
from the register of subsisting information in relation to the land to which it refers.

ANNEXED SHEET REFERRED TO IN  
CERTIFICATE OF TITLE VOL. 9727 FOL. 899  
*H. J. Murgara.*  
ASSISTANT REGISTRAR OF TITLES

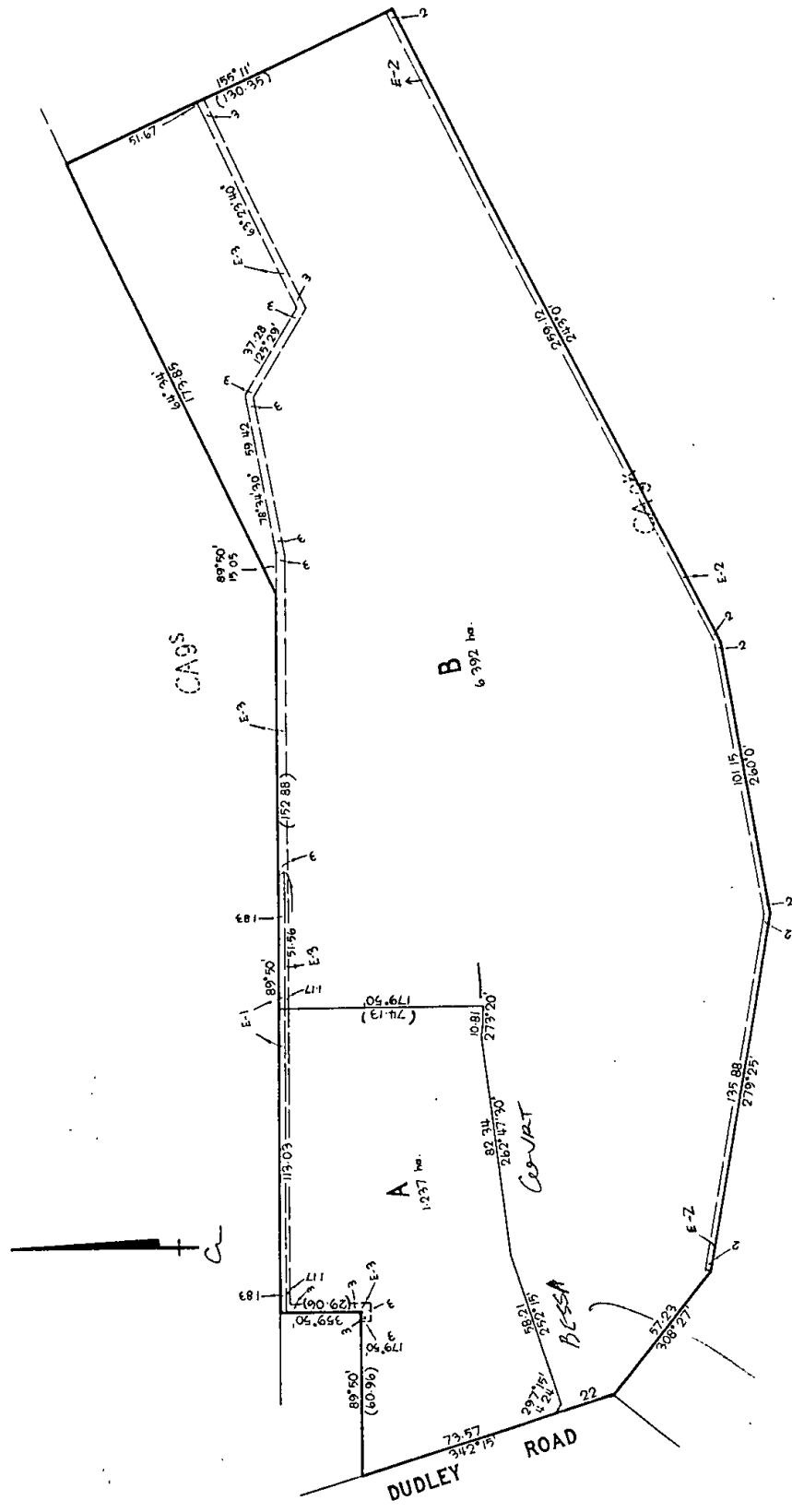

*Handwritten signature/initials*

Delivered  
on-line by  
LANDATA®

This document provides an image of a cancelled folio of the Register. It is not a statement from the register or substituting information in relation to the land to which it refers.

WARNING

Delivered  
on-line by  
LANDATA®

**WARNING**  
This document provides an image of a cancelled folio of the Register. It is not a statement  
from the register or subsisting information in relation to the land to which it refers.

 **Natural Resources and Environment**  
AGRICULTURE • RESOURCES • CONSERVATION • LAND MANAGEMENT

**INTENTIONALLY  
BLANK**