



Imaged Document Cover Sheet

The document following this cover sheet is an imaged document supplied by LANDATA®, Secure Electronic Registries Victoria.

Document Type	Cancelled Title
Document Identification	9727/900
Number of Pages (excluding this cover sheet)	4
Document Assembled	05/12/2024 18:24

Copyright and disclaimer notice:

© State of Victoria. This publication is copyright and includes confidential information. No part may be reproduced by any process except in accordance with the provisions of the Copyright Act or pursuant to a written agreement. The State of Victoria does not warrant the accuracy or completeness of the information in this publication and any person using or relying upon such information does so on the basis that the State of Victoria shall bear no responsibility or liability whatsoever for any errors, faults, defects or omissions in the information.

The document is invalid if this cover sheet is removed or altered.

CANCELLED

REGISTER BOOK

VOL.9727 FOL.900

ORIGINAL

NOT TO BE TAKEN FROM THE OFFICE OF TITLES



VICTORIA

Certificate of Title

UNDER THE "TRANSFER OF LAND ACT"

FREDERICK JAMES KNEE of Dudley Road Wonga Park is the proprietor of an estate in fee simple subject to the encumbrances notified hereunder in so much - - - - as lies above the depth of 15.24 METRES below the surface of all that land - - - - in the Parish of Warrandyte County of Evelyn being Lot **B** on Plan of - - - - Subdivision No.206469N which land is shown enclosed by continuous lines - - - - on the map hereon and identified by that lot number - - - - -

Issued under Regulation 10 -

Derived From
Vol.8108 Fol.205
20/2/'87



A.J. Nugara.

Assistant Registrar of Titles

ENCUMBRANCES

As to any part of the land marked E-1 or E-3 on the map that lies within the above-mentioned Lot -

THE EASEMENTS (if any) existing over the same by virtue of Section 98 of the Transfer of Land Act -

As to any part of the land marked E-2 on the map that lies within the above-mentioned Lot -

THE EASEMENT to the Shire of Lilydale created by Instrument L58018L -

Delivered on-line by LANDATA®

WARNING
This document provides an image of a cancelled folio of the Register. It is not a statement from the register of subsisting information in relation to the land to which it refers.



T09727-900-1-4

PLAN AFFECTS LAND HEREIN

THE MAP ABOVE REFERRED TO IS ON THE SHEET ANNEXED TO THIS CERTIFICATE OF TITLE

MEASUREMENTS ARE IN METRES

CAVEAT NO. M402650U

LODGED 4-8-86



Caveat transferred to new C/T

CANCELLED

The following Titles have been entered pursuant to Regulation 10 of the Transfer of Land Act

in 23-6-1987
lots 4 to 18 in Vol 9753 Fol. 446
in Vol 9753 Fol. 457

Pursuant to Section 32 of the Transfer of Land Act Being Reserve No 1 (Reserve for Electrical Sub-station Purposes)
In Vol 9753 Fol 458

Pursuant to Section 32 of the Transfer of Land Act Being Reserve No 2 (Recreation Reserve)
In Vol 9753 Fol 459

Pursuant to Section 32 of the Transfer of Land Act Being the Road.
In Vol 9753 Fol 460
ON LP 206470E



CANCELLED

Delivered on-line by LANDATA®

WARNING
This document provides an image of a cancelled folio of the Register. It is not a statement from the register of subsisting information in relation to the land to which it refers.

ANNEXED SHEET REFERRED TO IN
CERTIFICATE OF TITLE VOL. 9727 FOL. 900
H. J. Nugara.
ASSISTANT REGISTRAR OF TITLES

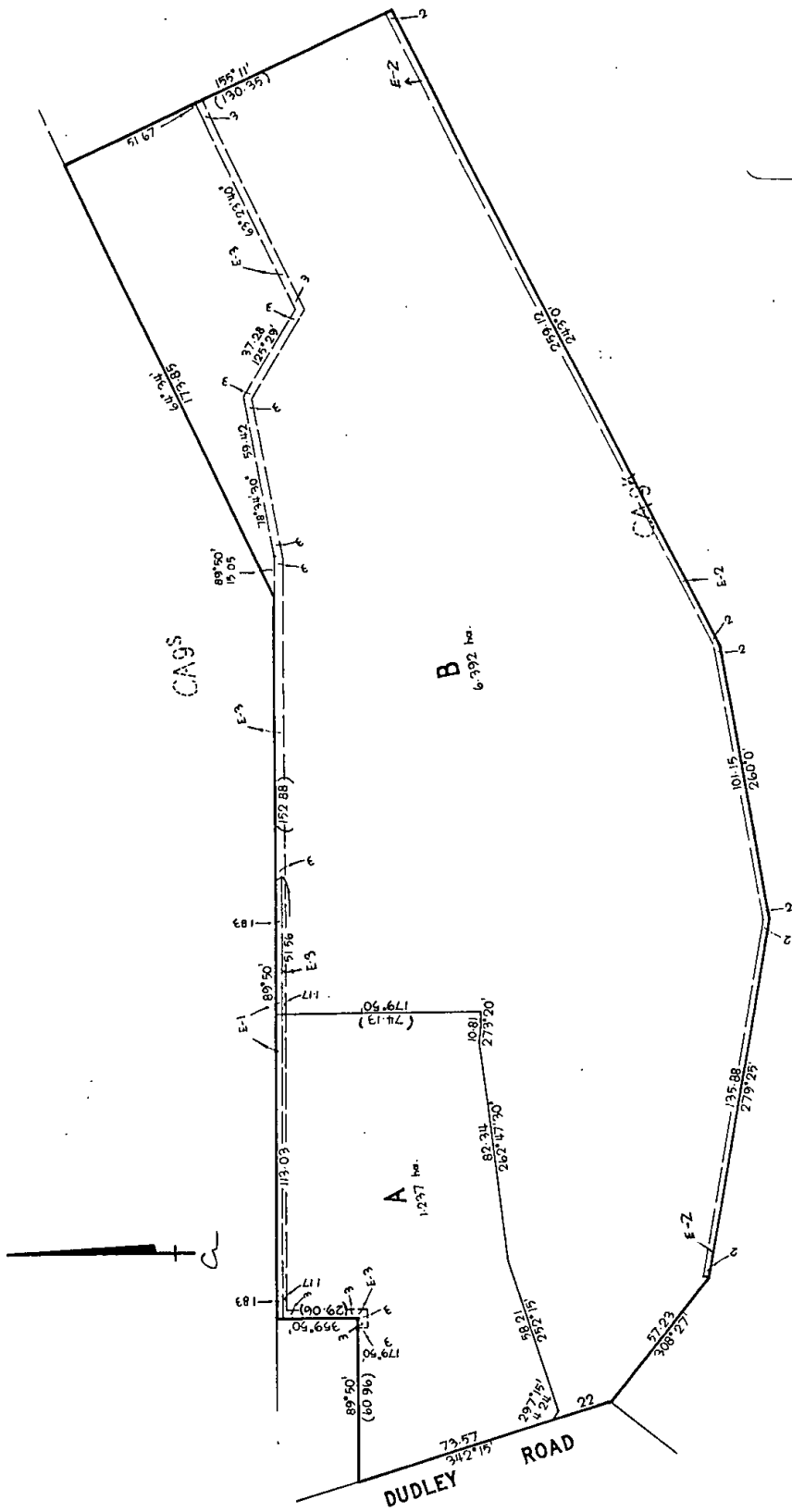

Delivered
on-line by
LANDATA®

WARNING
This document provides an image of a cancelled folio of the Register. It is not a statement
from the register or substituting information in relation to the land to which it refers.

Delivered
on-line by
LANDATA®

WARNING
This document provides an image of a cancelled folio of the Register. It is not a statement
from the register of subsisting information in relation to the land to which it refers.

 **Natural Resources and Environment**
AGRICULTURE • RESOURCES • CONSERVATION • LAND MANAGEMENT

**INTENTIONALLY
BLANK**