



Imaged Document Cover Sheet

The document following this cover sheet is an imaged document supplied by LANDATA®, Secure Electronic Registries Victoria.

Document Type	Plan
Document Identification	LP209554G
Number of Pages (excluding this cover sheet)	1
Document Assembled	09/12/2024 17:41

Copyright and disclaimer notice:

© State of Victoria. This publication is copyright. No part may be reproduced by any process except in accordance with the provisions of the Copyright Act 1968 (Cth) and for the purposes of Section 32 of the Sale of Land Act 1962 or pursuant to a written agreement. The information is only valid at the time and in the form obtained from the LANDATA® System. None of the State of Victoria, LANDATA®, Secure Electronic Registries Victoria Pty Ltd (ABN 86 627 986 396) as trustee for the Secure Electronic Registries Victoria Trust (ABN 83 206 746 897) accept responsibility for any subsequent release, publication or reproduction of the information.

The document is invalid if this cover sheet is removed or altered.

<p>OFFICE USE ONLY</p> <p>LP209554G EDITION 1 PARISH / TOWNSHIP / CHART 20</p>	<p>NOTATIONS</p> <p>LAND SUBJECT TO EASEMENT E-1: DRAINAGE VIDE LP 22864 E-2: DRAINAGE & SEWERAGE VIDE LP 206469 N.</p>	<p>OTHER NOTATIONS DATE: 8TH MAY, 1986 SURVEY: 31ST JANUARY, 1986</p>	<p>DEPTH LIMITATION 15.24m</p> <p>TO BE COMPLETED WHERE APPLICABLE THIS SURVEY HAS BEEN CONNECTED TO PERMANENT MARKS NOS IN PROCLAIMED SURVEY AREA NO.</p> <p>THE LAND TO BE SUBDIVIDED IS SHOWN ENCLOSED BY THICK LINES TITLE REF: Vol. 9727 Fol. 899 LAST PLAN REF: LP 206469N, LOT A.</p>
<p>PLAN OF SUBDIVISION</p>			
<p>COUNTY EVELYN</p> <p>PARISH WARRANTYTE</p> <p>CROWN ALLOTMENT 9K (PART)</p>		<p>NUMBER OF SHEETS IN PLAN 1</p> <p>NUMBER OF THIS SHEET 1</p>	
<p>SCALE</p> <p>10 0 10 20 30 40</p> <p>LENGTHS ARE IN METRES</p>		<p>ORIGINAL SHEET SIZE A3</p> <p>OFFICE USE ONLY</p>	

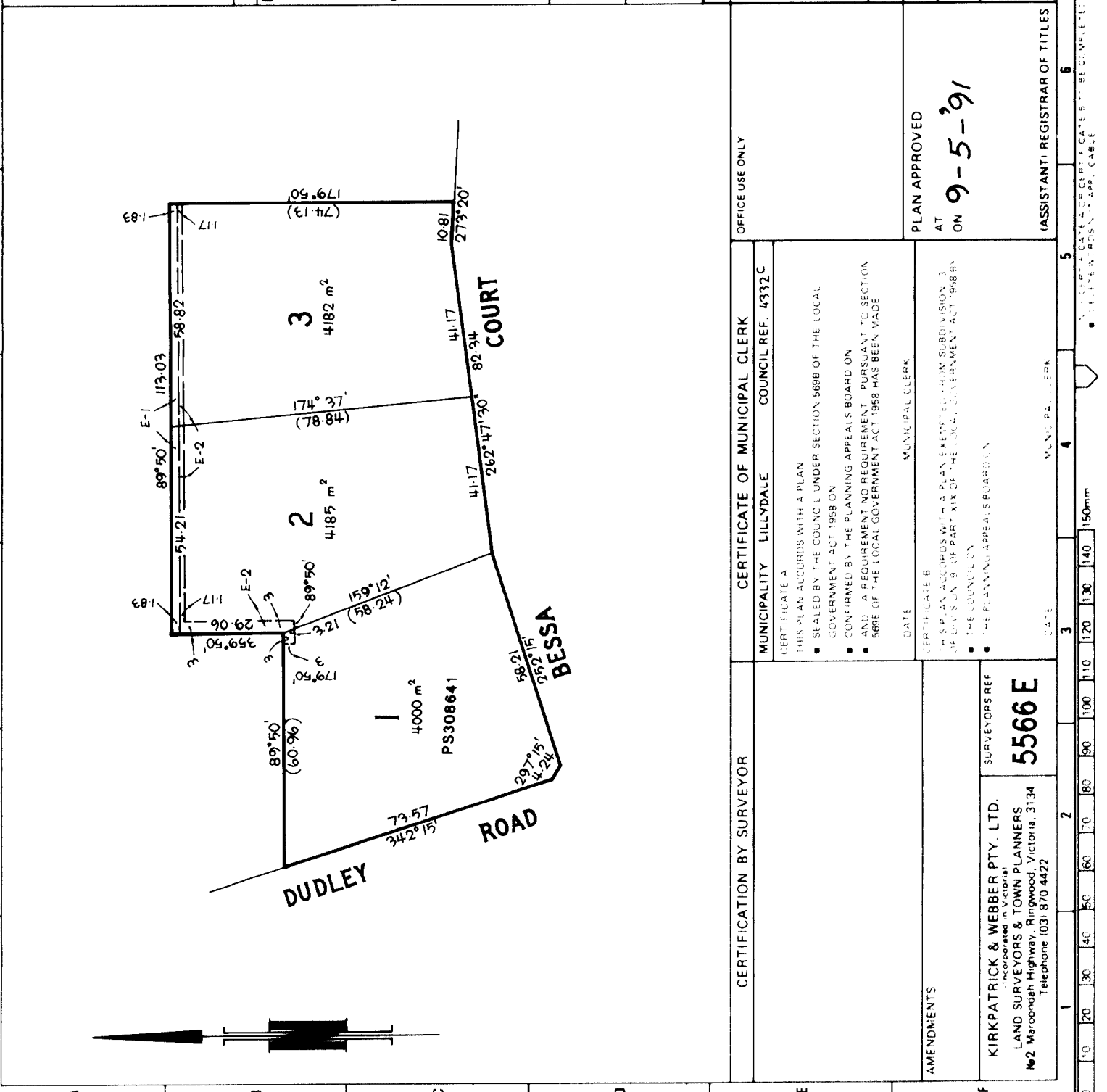

<p>CERTIFICATION BY SURVEYOR</p>	<p>CERTIFICATE OF MUNICIPAL CLERK</p> <p>MUNICIPALITY LILLYDALE COUNCIL REF. 4332C</p> <p>CERTIFICATE A THIS PLAN ACCORDS WITH A PLAN SEALD BY THE COUNCIL UNDER SECTION 568B OF THE LOCAL GOVERNMENT ACT 1958 ON CONFIRMED BY THE PLANNING APPEALS BOARD ON AND A REQUIREMENT NO REQUIREMENT PURSUANT TO SECTION 568E OF THE LOCAL GOVERNMENT ACT 1958 HAS BEEN MADE</p> <p>DATE _____ MUNICIPAL CLERK _____</p>	<p>OFFICE USE ONLY</p>	<p>PLAN APPROVED AT 9-5-91 ON</p> <p>(ASSISTANT) REGISTRAR OF TITLES</p>
<p>AMENDMENTS</p> <p>KIRKPATRICK & WEBBER PTY. LTD. <i>Incorporated in Victoria</i> LAND SURVEYORS & TOWN PLANNERS 162 Maroonah Highway, Ringwood, Victoria, 3134 Telephone (03) 870 4422</p> <p>SURVEYORS REF 5566 E</p>		<p>150mm</p> <p>1 20 30 40 50 60 70 80 90 100 110 120 130 140</p>	

LP209554G

VICTORIA

REGISTERED AS A GENERAL PRACTICE SURVEYOR

150mm

1 20 30 40 50 60 70 80 90 100 110 120 130 140