



Imaged Document Cover Sheet

The document following this cover sheet is an imaged document supplied by LANDATA®, Secure Electronic Registries Victoria.

Document Type	Plan
Document Identification	LP210147N
Number of Pages (excluding this cover sheet)	1
Document Assembled	14/01/2025 10:31

Copyright and disclaimer notice:

© State of Victoria. This publication is copyright. No part may be reproduced by any process except in accordance with the provisions of the Copyright Act 1968 (Cth) and for the purposes of Section 32 of the Sale of Land Act 1962 or pursuant to a written agreement. The information is only valid at the time and in the form obtained from the LANDATA® System. None of the State of Victoria, LANDATA®, Secure Electronic Registries Victoria Pty Ltd (ABN 86 627 986 396) as trustee for the Secure Electronic Registries Victoria Trust (ABN 83 206 746 897) accept responsibility for any subsequent release, publication or reproduction of the information.

The document is invalid if this cover sheet is removed or altered.

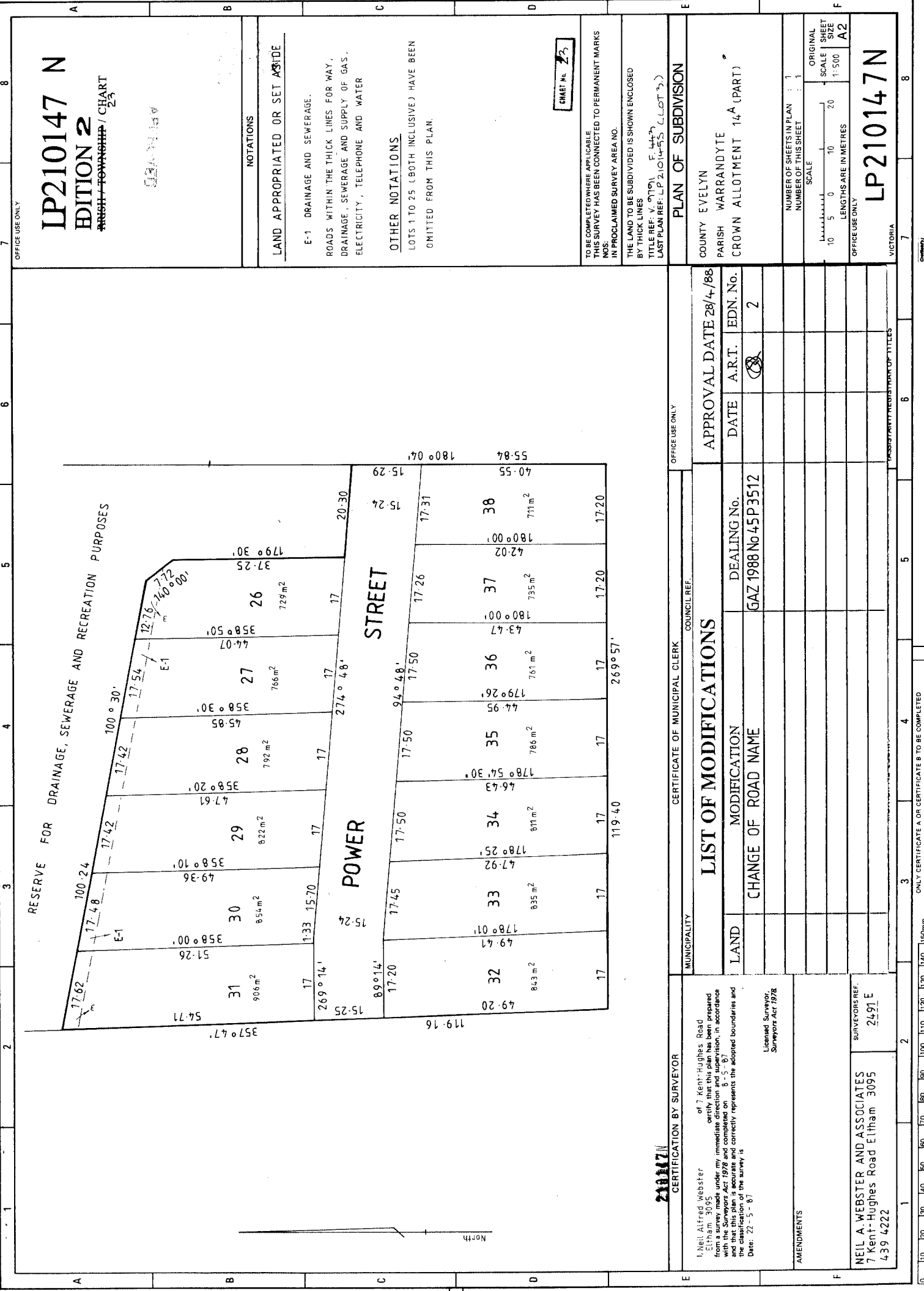

OFFICE USE ONLY
LP210147 N
EDITION 2
 HIGH TOWNHIP / CHART 23

NOTATIONS
 LAND APPROPRIATED OR SET ASIDE
 E-1 DRAINAGE AND SEWERAGE.
 ROADS WITHIN THE THICK LINES FOR WAY, DRAINAGE, SEWERAGE AND SUPPLY OF GAS, ELECTRICITY, TELEPHONE AND WATER
 OTHER NOTATIONS.
 LOTS 1 TO 25 (BOTH INCLUSIVE) HAVE BEEN OMITTED FROM THIS PLAN.

CHART No. 23

TO BE COMPLETED WHERE APPLICABLE THIS SURVEY HAS BEEN CONNECTED TO PERMANENT MARKS NOS. IN PROCLAIMED SURVEY AREA NO.

THE LAND TO BE SUBDIVIDED IS SHOWN ENCLOSED BY THICK LINES
 TITLE REF: V. 9791 F. 443
 LAST PLAN REF: LP2101455 (LOT 3)

PLAN OF SUBDIVISION
 COUNTY EVELYN
 PARISH WARRANDYTE
 CROWN ALLOTMENT 14A (PART)

NUMBER OF SHEETS IN PLAN : 1
 NUMBER OF THIS SHEET : 1
 SCALE : 1:500
 ORIGINAL SCALE SHEET : A2
 LENGTHS ARE IN METRES

OFFICE USE ONLY
LP210147 N
 VICTORIA

MUNICIPALITY		COUNCIL REF.	
LIST OF MODIFICATIONS		APPROVAL DATE 28/4/88	
LAND	MODIFICATION	DATE	A.R.T.
	CHANGE OF ROAD NAME	GAZ 1988 No 45 P 3512	2
MUNICIPALITY		COUNCIL REF.	

CERTIFICATION BY SURVEYOR	
I, Neil Alfred Webster of 7 Kent-Hughes Road Etham, 3095 certify that this plan has been prepared from a survey made under my immediate direction and supervision, in accordance with the Surveyors Act 1978 and completed on the date specified below. I hereby represent that the adopted boundaries and the classification of the survey is Date: 22-5-87 Licensed Surveyor, Surveyors Act 1978	
AMENDMENTS	
NEIL A. WEBSTER AND ASSOCIATES 7 Kent-Hughes Road Etham 3095 439 4222 SURVEYORS REF. 2491 E	