



Imaged Document Cover Sheet

The document following this cover sheet is an imaged document supplied by LANDATA®, Secure Electronic Registries Victoria.

Document Type	Cancelled Title
Document Identification	9504/771
Number of Pages (excluding this cover sheet)	2
Document Assembled	30/01/2025 14:19

Copyright and disclaimer notice:

© State of Victoria. This publication is copyright and includes confidential information. No part may be reproduced by any process except in accordance with the provisions of the Copyright Act or pursuant to a written agreement. The State of Victoria does not warrant the accuracy or completeness of the information in this publication and any person using or relying upon such information does so on the basis that the State of Victoria shall bear no responsibility or liability whatsoever for any errors, faults, defects or omissions in the information.

The document is invalid if this cover sheet is removed or altered.

CANCELLED

ORIGINAL

NOT TO BE TAKEN FROM THE OFFICE
OF TITLES



VICTORIA

REGISTER BOOK
VOL. 9504 FOL. 771

Certificate of Title

UNDER THE "TRANSFER OF LAND ACT"

NEIL EDMUND SMITH Project Manager and PATRICIA CLAIRE SMITH
Married Woman both of 26 Hanby Street Brighton are -----
JOINT PROPRIETORS of an estate in fee simple subject to the encumbrances --
notified hereunder in all that land in the Parish of Warrandyte -----
County of Evelyn being Lot 2 on Plan of Subdivision No.142244 ---
which land is shown enclosed by continuous lines on the map hereon and ---
identified by that lot number -----

Issued under Regulation 12 -

Derived From
Vol.8952 Fol.683
23/3/'83



[Signature]
Assistant Registrar of Titles

ENCUMBRANCES REFERRED TO

MORTGAGE K128913 -

THE COVENANT contained
in Transfer No.E720284 -

As to any part of the land
marked E-1 on the map that
lies within the -----
above-mentioned Lot -

THE EASEMENTS (if any) ---
existing over the same by --
virtue of Section 98 of the
Transfer of Land Act -

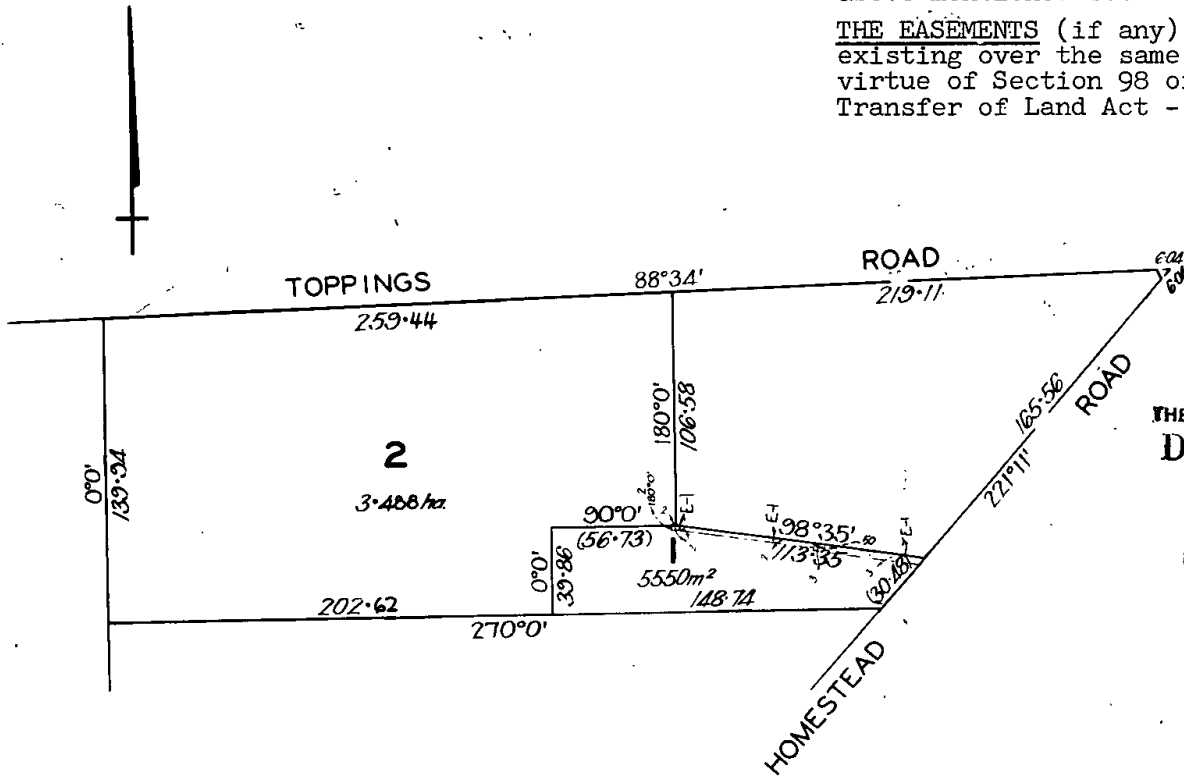

THE ABOVE MORTGAGE IS
DISCHARGED

22 DEC 1983



LENGTHS ARE IN METRES
AREAS (IF SHOWN) ARE IN HECTARES (ha)
OR IN SQUARE METRES (m²)

PLAN 145181
AFFECTS LAND HEREIN



T09504-771-1-8

Delivered on-line by LANDATA®
This document provides an image of a cancelled folio of the Register. It is not a statement from the register of subsisting information in relation to the land to which it refers.

WARNING

WAK

VOL. 9504 FOL. 771

MORTGAGE to ESANDA LIMITED

Registered 22nd December 1983

No. K692440



CANCELLED

The following Titles have been issued
Pursuant to Regulation 12 of the
Transfer of Land Act

on 10th May 1984
Lots 3 to 7 in Vol. 9553 Fol. 066 (b1)
to Vol. 9553 Fol. 070

L.P. 145181



CANCELLED

Delivered
online by
LANDATA®

WARNING
This document provides an image of a cancelled folio of the Register. It is not a statement
from the register or substituting information in relation to the land to which it refers.