



Imaged Document Cover Sheet

The document following this cover sheet is an imaged document supplied by LANDATA®, Secure Electronic Registries Victoria.

Document Type	Plan
Document Identification	PS329912V
Number of Pages (excluding this cover sheet)	3
Document Assembled	05/02/2025 16:22

Copyright and disclaimer notice:

© State of Victoria. This publication is copyright. No part may be reproduced by any process except in accordance with the provisions of the Copyright Act 1968 (Cth) and for the purposes of Section 32 of the Sale of Land Act 1962 or pursuant to a written agreement. The information is only valid at the time and in the form obtained from the LANDATA® System. None of the State of Victoria, LANDATA®, Secure Electronic Registries Victoria Pty Ltd (ABN 86 627 986 396) as trustee for the Secure Electronic Registries Victoria Trust (ABN 83 206 746 897) accept responsibility for any subsequent release, publication or reproduction of the information.

The document is invalid if this cover sheet is removed or altered.

	PLAN OF SUBDIVISION	STAGE No. ---	LTO USE ONLY EDITION 2	PLAN NUMBER PS 329912V
LOCATION OF LAND PARISH: WARRANDYTE TOWNSHIP: ----- SECTION: ----- CROWN ALLOTMENT: 11A (PART) CROWN PORTION: ----- LTO BASE RECORD: CHART 21 (3753) TITLE REFERENCES: VOL:9001 FOL:074 LAST PLAN REFERENCE: LOT 3 ON LP:99557 POSTAL ADDRESS: YARRA ROAD (AT TIME OF SUBDIVISION) WONGA PARK AMG CO-ORDINATES: E 347 500 (OF APPROX. CENTRE OF PLAN) N 5 821 400 ZONE: 55		COUNCIL CERTIFICATION AND ENDORSEMENT		
		COUNCIL NAME : SHIRE OF LILLYDALE REF : 5634 1. THIS PLAN IS CERTIFIED UNDER SECTION 6 OF THE SUBDIVISION ACT 1988. 2. THIS PLAN IS CERTIFIED UNDER SECTION 11(7) OF THE SUBDIVISION ACT 1988. DATE OF THE ORIGINAL CERTIFICATION UNDER SECTION 6 / / 3. THIS IS A STATEMENT OF COMPLIANCE ISSUED UNDER SECTION 21 OF THE SUBDIVISION ACT 1988. OPEN SPACE (i) A REQUIREMENT FOR PUBLIC OPEN SPACE UNDER SECTION 18 OF THE SUBDIVISION ACT 1988 HAS / HAS NOT BEEN MADE. (ii) THE REQUIREMENT HAS BEEN SATISFIED. (iii) THE REQUIREMENT IS TO BE SATISFIED IN STAGE COUNCIL DELEGATE COUNCIL SEAL DATE 25 / 1 / 94 RE-CERTIFIED UNDER SECTION 11(7) OF THE SUBDIVISION ACT 1988 COUNCIL DELEGATE COUNCIL SEAL DATE / /		
VESTING OF ROADS OR RESERVES				
IDENTIFIER		COUNCIL/BODY/PERSON		
NOTATIONS				
DEPTH LIMITATION DOES NOT APPLY		STAGING THIS IS NOT A STAGED SUBDIVISION PLANNING PERMIT No.		
NOTES: TANGENT POINTS ARE SHOWN THUS :		THIS SURVEY HAS BEEN CONNECTED TO PERMANENT MARKS No(s) . IN PROCLAIMED SURVEY AREA No.		
SURVEY THIS PLAN IS BASED ON SURVEY		THIS SURVEY HAS BEEN CONNECTED TO PERMANENT MARKS No(s) . IN PROCLAIMED SURVEY AREA No.		
EASEMENT INFORMATION				NOTATIONS
LEGEND: A - APPURTENANT E - ENCUMBERING EASEMENT R - ENCUMBERING EASEMENT (ROAD)				LTO USE ONLY STATEMENT OF COMPLIANCE/ EXEMPTION STATEMENT RECEIVED <input checked="" type="checkbox"/> DATE 14 / 7 / 94
EASEMENT REFERENCE	PURPOSE	WIDTH (METRES)	ORIGIN	
(E-1)	DRAINAGE	2.01	LP:74133	LAND IN LP:74133
	DRAINAGE	2.01	LP:81132	LAND IN LP:81132
	DRAINAGE	2.01	LP:99557	LAND IN LP:99557
(E-2)	DRAINAGE	2.01	LP:81132	LAND IN LP:81132
	DRAINAGE	2.01	LP:99557	LAND IN LP:99557
(E-3)	DRAINAGE	2.01	LP:99557	LAND IN LP:99557
(E-4)	DRAINAGE	3	THIS PLAN	LAND IN THIS PLAN
breese pitt dixon Pty Ltd 1 Alfred Street, Hawthorn, Vic 3122 ph:818 0301 fax:819 5597				LICENSED SURVEYOR GEOFF W HUMPHREY SIGNATURE DATE 28/9 /93 REF: 4775/1 VERSION 2
CHECKED GH DATE 6-10-'93			 DATE / / COUNCIL DELEGATE SIGNATURE ORIGINAL SHEET SIZE A3

PLAN OF SUBDIVISION

STAGE No. **--**

PLAN NUMBER **PS 329912V**

TOPPINGS ROAD

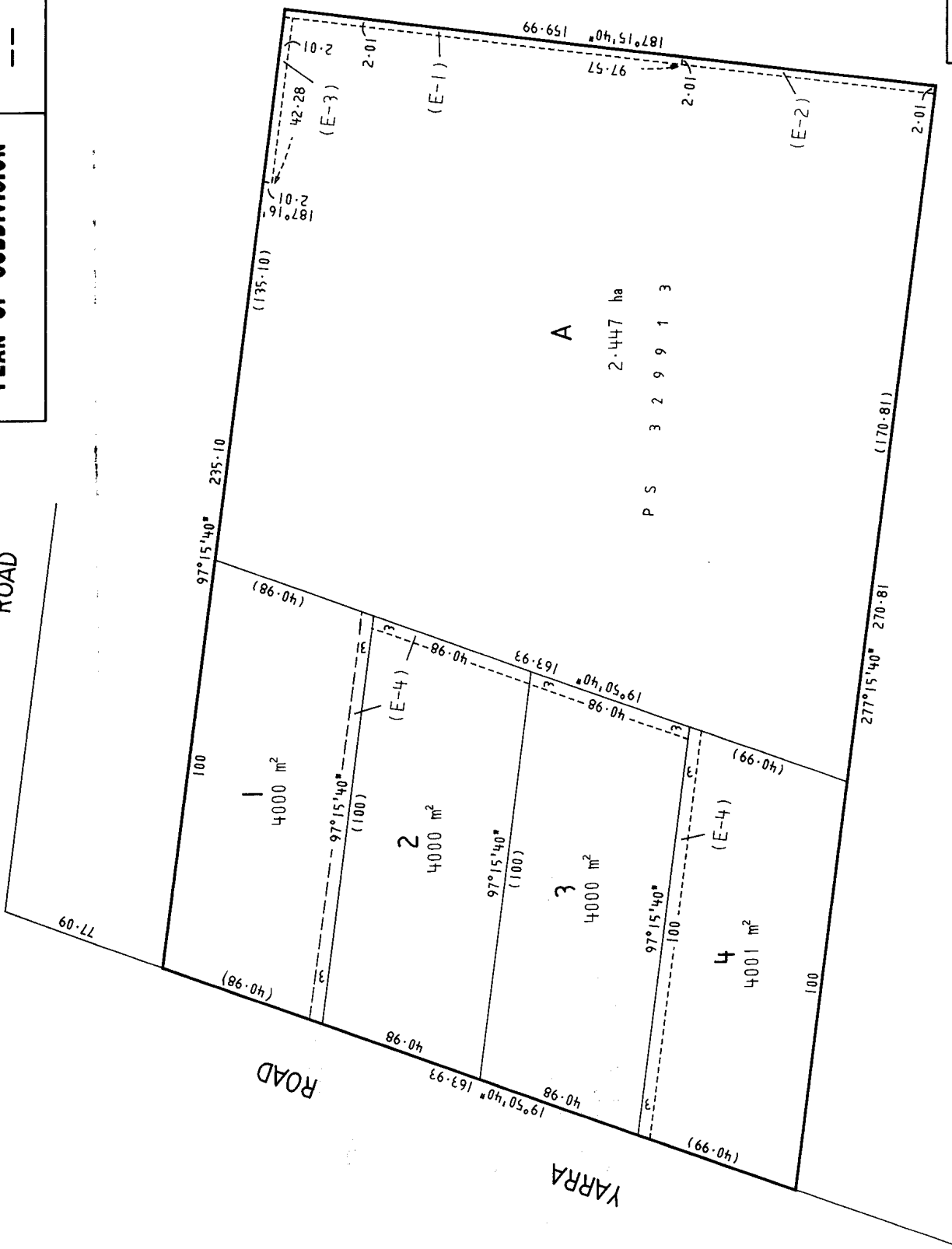

ROAD

YARRA

SHEET 2 OF 2 SHEETS

DATE / /
COUNCIL DELEGATE SIGNATURE

LICENSED SURVEYOR **GEOFF W HUMPHREY**

SIGNATURE

DATE **28/9/93**

VERSION **2**

REF: **4775/1**

ORIGINAL SCALE **1:1000**

SHEET SIZE **A3**

SCALE

LENGTHS ARE IN METRES

10 0 10 20 30 40 50

breese pitt dixon pty ltd
1 alfred street, hawthorn, vic 3122
ph: 818 0301 fax: 819 5597

0 10 20 30 40 50 60 70 80 90 100 110 120 130 140 150mm

