



Imaged Document Cover Sheet

The document following this cover sheet is an imaged document supplied by LANDATA®, Secure Electronic Registries Victoria.

Document Type	Cancelled Title
Document Identification	3934/739
Number of Pages (excluding this cover sheet)	8
Document Assembled	09/02/2025 11:08

Copyright and disclaimer notice:

© State of Victoria. This publication is copyright and includes confidential information. No part may be reproduced by any process except in accordance with the provisions of the Copyright Act or pursuant to a written agreement. The State of Victoria does not warrant the accuracy or completeness of the information in this publication and any person using or relying upon such information does so on the basis that the State of Victoria shall bear no responsibility or liability whatsoever for any errors, faults, defects or omissions in the information.

The document is invalid if this cover sheet is removed or altered.

Entered in the Register Book
CANCELLED
Vol. 3934 Fol. 786739



VICTORIA.

Certificate of Title,

UNDER THE "TRANSFER OF LAND ACT 1915."

pd

Andrew Waugh of 103 Albert Street Footscray Currier is -----

now the proprietor of an Estate in Fee-simple, subject to the Encumbrances notified hereunder in All that piece of Land, delineated and coloured red on the map in the margin, containing Thirty-one acres and Twelve perches or --- thereabouts, being Lot 49 on Plan of Subdivision No.4315 lodged in the Office of -- Titles and being part of Crown Allotments Eleven^A and Eleven^B and part of a former Government Road Parish of Warrandyte County of Evelyn Together with a right of - carriage way over the road colored brown on the said map - - - - -

ORIGINAL CERTIFICATE.
Not to be dealt with outside the Titles Office.

Dated the Eight
thousand nine hundred and fifteen.

day of December

J. M. Atterly
Assistant Registrar of Titles.



ENCUMBRANCES REFERRED TO

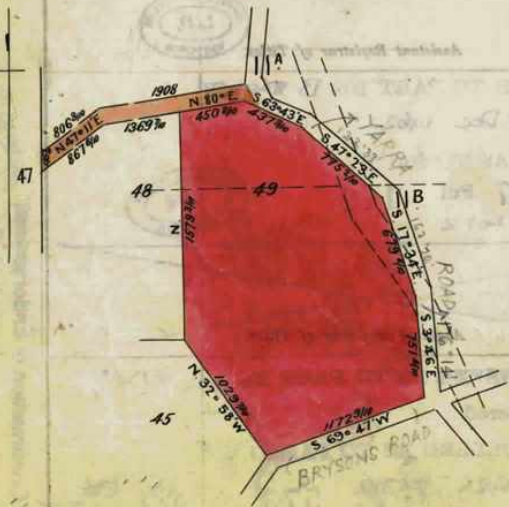

76/58
THE WHOLE OR PART OF
THE ... HAS
BEEN ...
Misc. Plan 3414
L.P. 41659 N.A. 284386



me
The Measurements are in links

Delivered on file by LANDATA®
The Registrar provides a notice of a cancelled folio of the Register. It is not a statement from the register or substituting information in relation to the land to which it refers.
WARNING

Vol. 2734 Fol. 46735 Transfer. 791071 Application
73 ml

Nature of Instrument.	Day and Hour of its Production.	Names of the Parties to it.	Number or Symbol thereon.
<p>Stanley Kree of Cropton Farmer is now the proprietor of the within-described estate by transfer registered on 11th November 1936 and numbered 1630569</p> <p><i>L. Forbes.</i> Assistant Registrar of Titles</p>		<p>CAVEAT No. A382388 LODGED 7th Aug 1957 CAVEAT LAPSED LOT 4</p> <p>CAVEAT No. A559294 LODGED 13 JUL 1958 Affecting part of the land herein lot 3. CAVEAT LAPSED 24 AUG 1965</p> <p>Assistant Registrar of Titles.</p>	
<p>MORTGAGE DISCHARGED Edith Sakella Jones on 12th January 1937</p> <p>Assistant Registrar of Titles</p>	<p>registered numbered 73339</p> <p>Assistant Registrar of Titles</p>	<p>CAVEAT No. A642137 LODGED 31 NOV 1958 Affecting part of the land herein Lot 1 + 2 CAVEAT LAPSED 17 JUN 1964</p> <p>TRANSFER AS TO PART No. B567891 registered 27 September 1960. CANCELLED AS TO PART See Vol. 8273 Vol. 959 lot 4, area 1A OR 0</p> <p>Assistant Registrar of Titles.</p>	
<p>MORTGAGE DISCHARGED Francis Burton Goodrich on 9th February 1947</p> <p>Assistant Registrar of Titles</p>	<p>registered numbered 864400</p> <p>Assistant Registrar of Titles</p>	<p>CAVEAT No. B362464 LODGED -9 FEB 1962 Affecting part of the land herein Lot No 3 CAVEAT LAPSED 24 AUG 1965</p> <p>Assistant Registrar of Titles.</p>	
<p>MORTGAGE DISCHARGED Francis Burton Goodrich on 23rd October 1950</p> <p>Assistant Registrar of Titles</p>	<p>registered numbered 956869</p> <p>Assistant Registrar of Titles</p>	<p>TRANSFER AS TO PART No. B397796 registered 6 April 1962 CANCELLED AS TO PART See Vol. 8370 Vol. 671 Part lot 2</p> <p>Assistant Registrar of Titles.</p>	
<p>TRANSFER AS TO PART No. A368437 registered 12th July 1957 CANCELLED AS TO PART See Vol. 8161 Fol. 205 Area 1 Acre</p> <p>Assistant Registrar of Titles</p>		<p>TRANSFER AS TO PART No. B820659 registered 13th Dec 1963. CANCELLED AS TO PART See Vol. 8487 Fol. 142 lot 10 pt lot 2</p> <p>Assistant Registrar of Titles.</p>	
<p>TRANSFER AS TO PART No. A368437 registered 12th July 1957 CANCELLED AS TO PART See Vol. 8161 Fol. 205 Area 1 Acre</p> <p>Assistant Registrar of Titles</p>		<p>TRANSFER AS TO PART No. B238538 registered 11th June 1965 CANCELLED AS TO PART See Vol. 8575 Fol. 573 lot 3.</p> <p>Assistant Registrar of Titles.</p>	

Delivered on-line by LANDATA®
 This document provides an image of a cancelled folio of the Register. It is not a substitute from the register or substitute information in relation to the land to which it refers.
 WARNING
 For Continuation of Endorsement see annexed sheet marked A

 **Natural Resources and Environment**
AGRICULTURE · FORESTRY · FISHERIES · WILDLIFE · WILDLIFE

**INTENTIONALLY
BLANK**

Delivered
on-line by
LANDATA®

WARNING
This document provides an image of a cancelled folio of the Register. It is not a statement
from the register of subsisting information in relation to the land to which it refers.

SCALE: 2 chains to one inch.

Vol. 3937 Fol. 739

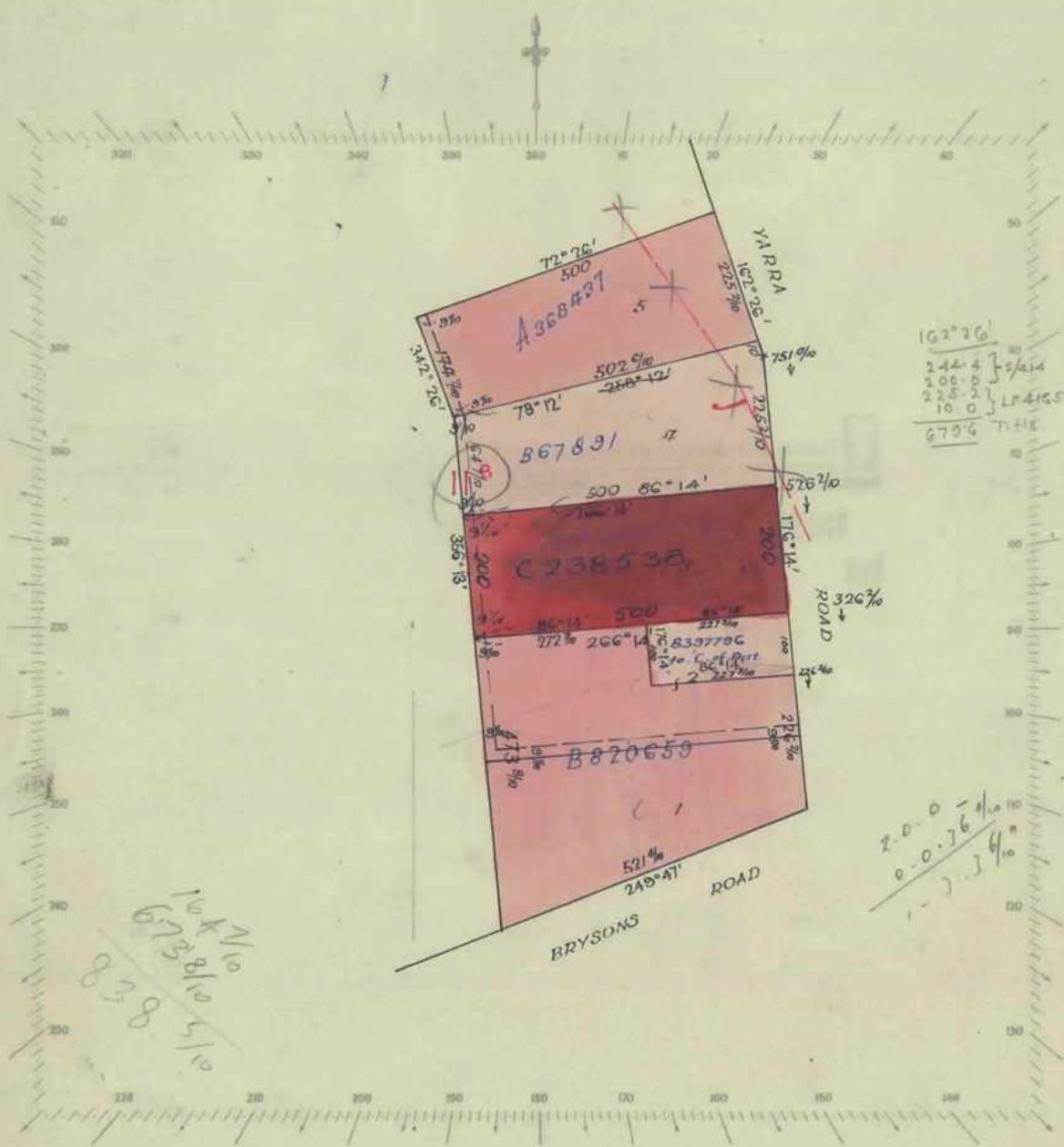

162° 26'
 244.4 } 5/10
 200.0 }
 225.2 } LP 41659
 10.0 }
 679.6 }

500.0
 227.3
 272.7

2.0.0 -
 0.0.76 1/10
 1.2.36 6/10

104 7/10
 673 8/10
 838 5/10

Delivered on-line by LANDATA®
 This document provides an image of a scanned folio of the Register. It is not a statement from the register of subsisting information in relation to the land to which it refers.

WARNING

L.P. 41659
Sheet 2



7172 9/10
 521 4/10

18/1/57

Natural Resources and Environment

 Natural Resources and Environment
AGRICULTURE • RESOURCES • CONSERVATION • LANDMANAGEMENT

**INTENTIONALLY
BLANK**

Delivered
on-line by
LANDATA®

WARNING
This document provides an image of a cancelled folio of the Register. It is not a statement
from the register of subsisting information in relation to the land to which it refers.

Delivered
on-line by
LANDATA®

WARNING
This document provides an image of a cancelled folio of the Register. It is not a statement
from the register of subsisting information in relation to the land to which it refers.



T03934-738-4-6

This is the Sheet marked **A** referred to in the Certificate of Title entered in the Register Book Vol. **3934** Fol. **739**

J.R.
Office of Titles
Victoria
Assistant Registrar of Titles.

TRANSFER AS TO PART No. C 458523

registered **1st April 1966**

CANCELLED AS TO PART

See Vol. **8616** Fol. **590**

Area: **1^a, 0^R, 0^P**



CAVEAT No. 865830. LODGED 23 AUG 1967

Affecting part of the land herein Lot No. **49**



CAVEAT LAPSED 1 NOV 1972



TRANSFER AS TO BALANCE No. E 555664

registered **6th October 1972**

CANCELLED See Vol. 8950 Fol. 713



CANCELLED

Delivered on-line by LANDATA®
WARNING
This document provides an image of a cancelled entry of the Register. It is not a statement from the register of subsisting information in relation to the land to which it refers.