



Imaged Document Cover Sheet

The document following this cover sheet is an imaged document supplied by LANDATA®, Secure Electronic Registries Victoria.

Document Type	Plan
Document Identification	LP217672E
Number of Pages (excluding this cover sheet)	1
Document Assembled	02/03/2025 13:09

Copyright and disclaimer notice:

© State of Victoria. This publication is copyright. No part may be reproduced by any process except in accordance with the provisions of the Copyright Act 1968 (Cth) and for the purposes of Section 32 of the Sale of Land Act 1962 or pursuant to a written agreement. The information is only valid at the time and in the form obtained from the LANDATA® System. None of the State of Victoria, LANDATA®, Secure Electronic Registries Victoria Pty Ltd (ABN 86 627 986 396) as trustee for the Secure Electronic Registries Victoria Trust (ABN 83 206 746 897) accept responsibility for any subsequent release, publication or reproduction of the information.

The document is invalid if this cover sheet is removed or altered.

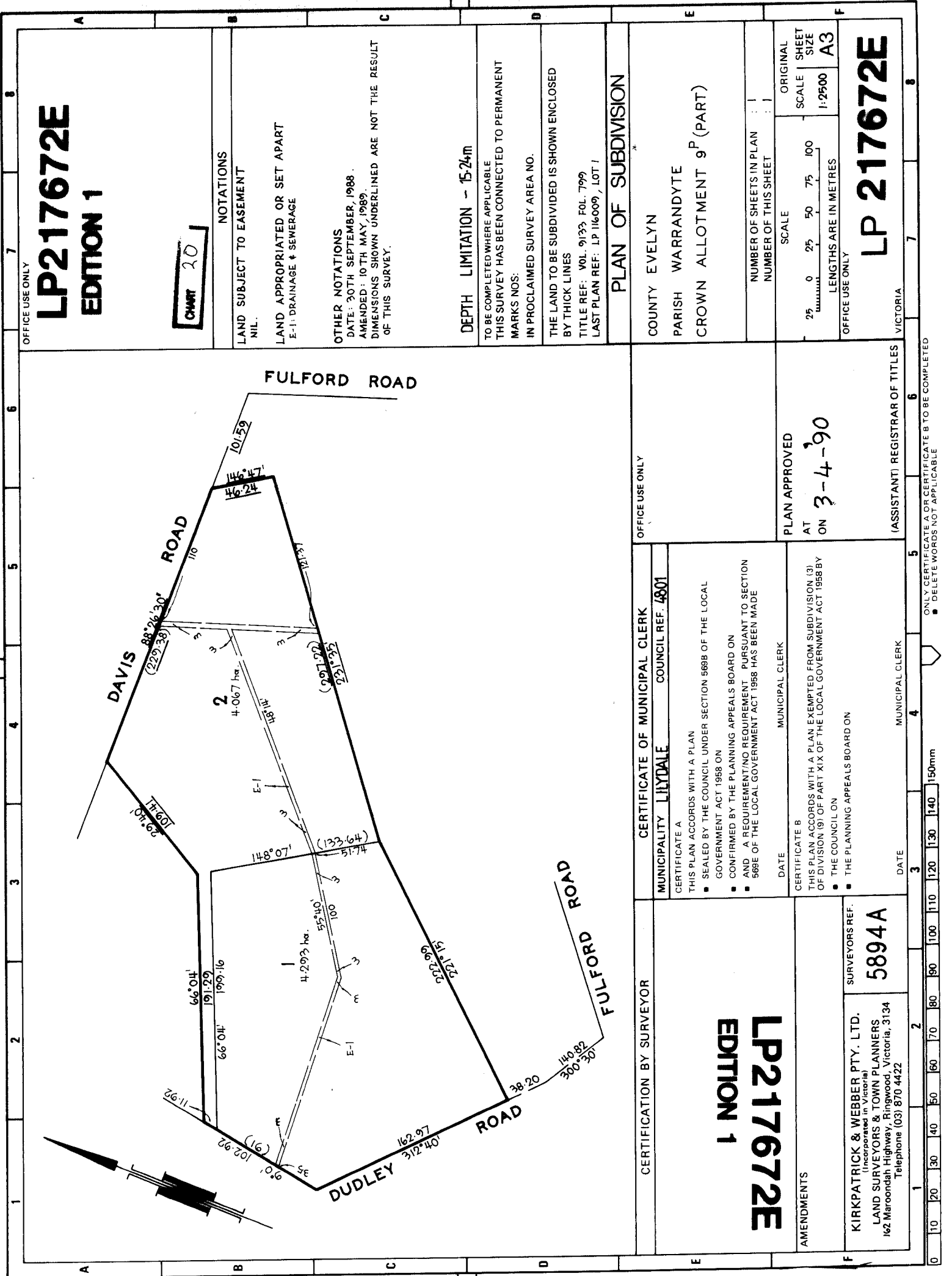

LP217672E
EDITION 1

CHART 20

NOTATIONS
LAND SUBJECT TO EASEMENT
NIL.

LAND APPROPRIATED OR SET APART
E-1 DRAINAGE & SEWERAGE

OTHER NOTATIONS
DATE: 30TH SEPTEMBER, 1988.
AMENDED: 10TH MAY, 1989.
DIMENSIONS SHOWN UNDERLINED ARE NOT THE RESULT OF THIS SURVEY.

DEPTH LIMITATION ~ 15.24m

TO BE COMPLETED WHERE APPLICABLE
THIS SURVEY HAS BEEN CONNECTED TO PERMANENT MARKS NOS:
IN PROCLAIMED SURVEY AREA NO.

THE LAND TO BE SUBDIVIDED IS SHOWN ENCLOSED BY THICK LINES
TITLE REF: VOL. 9133, FOL. 7999
LAST PLAN REF: LP 116009, LOT 1

PLAN OF SUBDIVISION

COUNTY EVELYN
PARISH WARRANDYTE
CROWN ALLOTMENT 9^P (PART)

NUMBER OF SHEETS IN PLAN : 1
NUMBER OF THIS SHEET : 1

SCALE
25 0 25 50 75 100
LENGTHS ARE IN METRES
ORIGINAL SHEET SIZE 1:2500 A3

LP 217672E
OFFICE USE ONLY
VICTORIA

OFFICE USE ONLY

CERTIFICATE OF MUNICIPAL CLERK
MUNICIPALITY **LHYDALE** COUNCIL REF. **4801**

CERTIFICATE A
THIS PLAN ACCORDS WITH A PLAN SEALED BY THE COUNCIL UNDER SECTION 568B OF THE LOCAL GOVERNMENT ACT 1958 ON

- CONFIRMED BY THE PLANNING APPEALS BOARD ON
- AND A REQUIREMENT/NO REQUIREMENT PURSUANT TO SECTION 568E OF THE LOCAL GOVERNMENT ACT 1958 HAS BEEN MADE

 DATE MUNICIPAL CLERK

CERTIFICATE B
THIS PLAN ACCORDS WITH A PLAN EXEMPTED FROM SUBDIVISION (3) OF DIVISION (9) OF PART XIX OF THE LOCAL GOVERNMENT ACT 1958 BY

- THE COUNCIL ON
- THE PLANNING APPEALS BOARD ON

 DATE MUNICIPAL CLERK

CERTIFICATION BY SURVEYOR

EDITION 1
LP217672E

AMENDMENTS
SURVEYORS REF. **5894A**
KIRKPATRICK & WEBBER PTY. LTD.
(Incorporated in Victoria)
LAND SURVEYORS & TOWN PLANNERS
162 Maroondah Highway, Ringwood, Victoria, 3134
Telephone (03) 870 4422

PLAN APPROVED
AT ON **3-4-90**

(ASSISTANT) REGISTRAR OF TITLES

ONLY CERTIFICATE A OR CERTIFICATE B TO BE COMPLETED
 ■ DELETE WORDS NOT APPLICABLE

1 2 3 4 5 6 7 8
100 110 120 130 140 150mm