

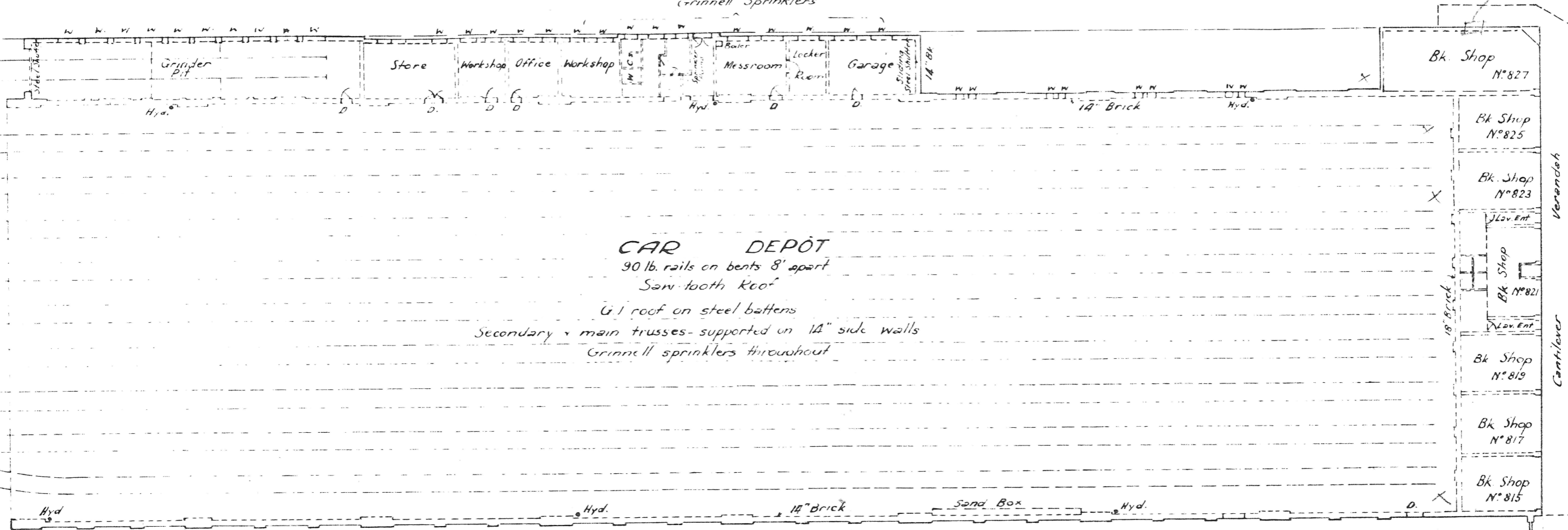

Fibrolite Ceilings, Concrete Floors,  
Grinnell Sprinklers

Permit in regard to  
instal. See letter from  
J.C. Fuller



**CAR DEPÔT**  
 90 lb. rails on bents 8' apart  
 Saw tooth roof  
 G.I. roof on steel battens  
 Secondary & main trusses - supported on 14" side walls  
 Grinnell sprinklers throughout

Shops have  
concrete floor  
& ceilings

ROAD

SYDNEY



Plaster walls & ceilings  
Wooden floors

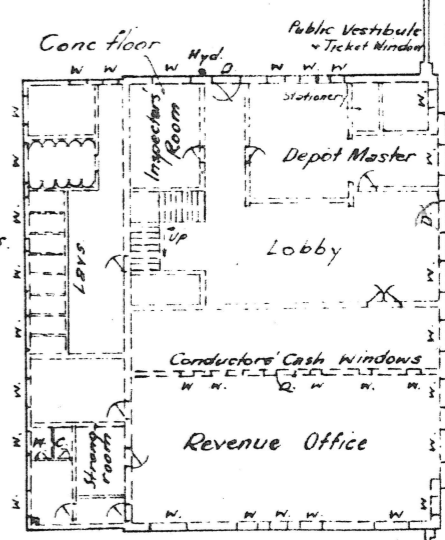

**DEPÔT OFFICES**  
Ground Floor

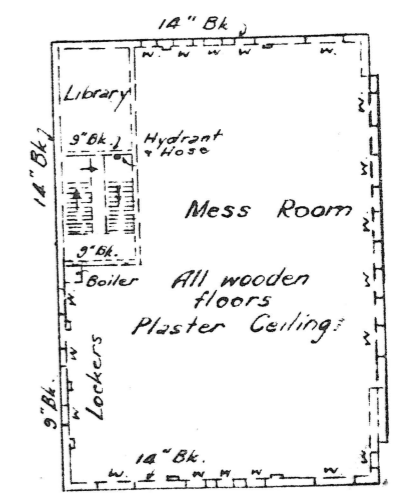
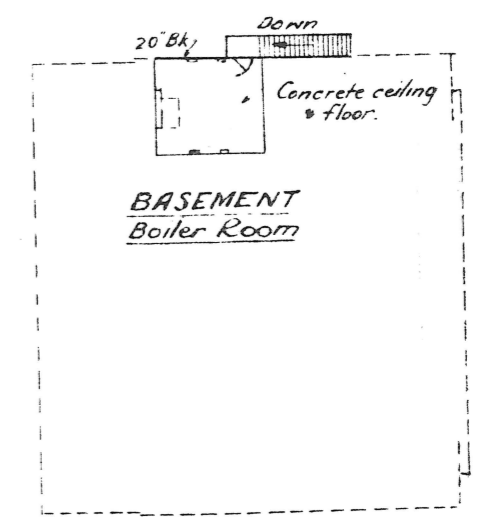

MESS ROOM  
Above Depot Offices