

Municipal
 Engineers
J. J. Collins
 11.9.38

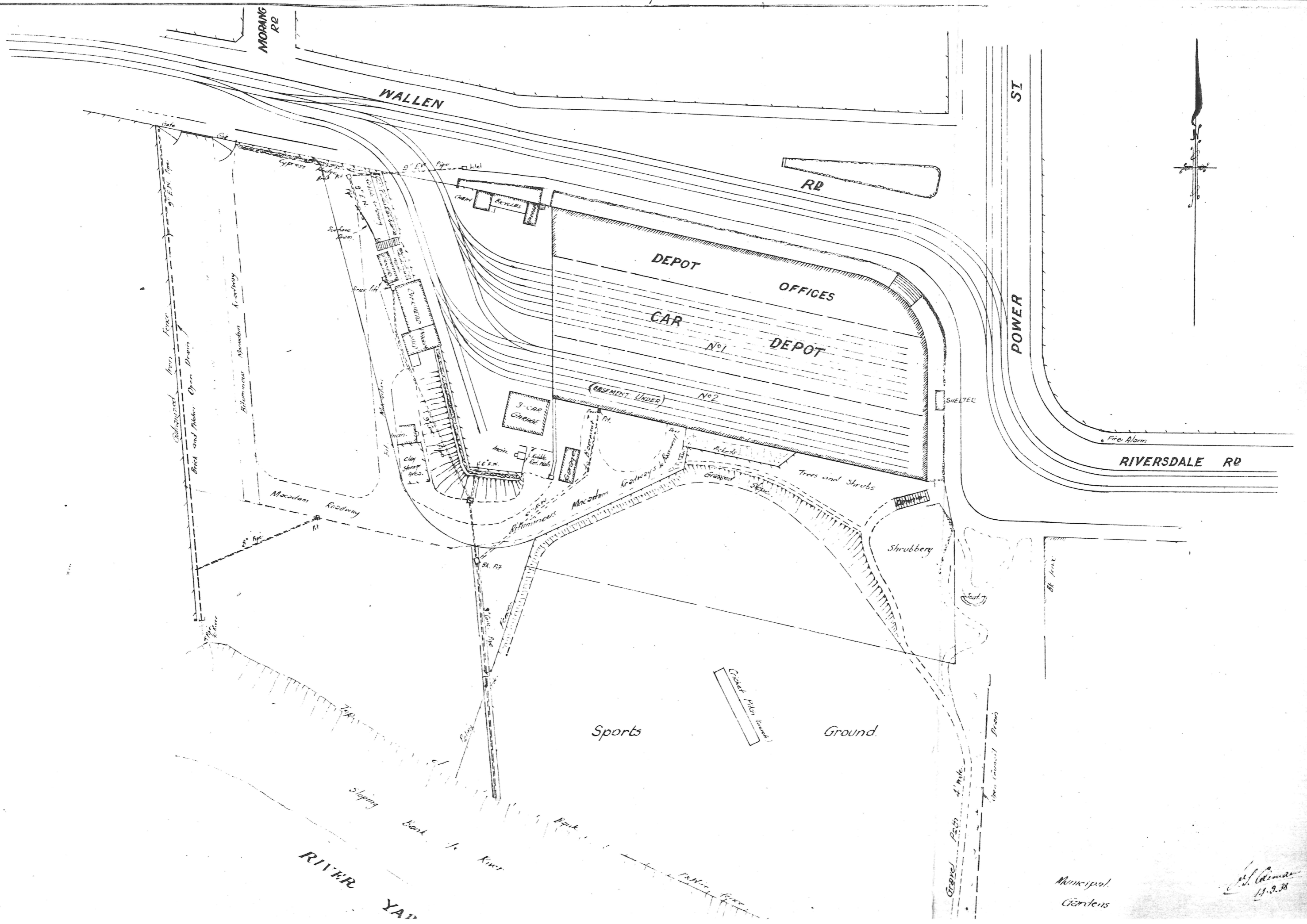

Municipal
Gardens
J. J. Collins
 11.9.38

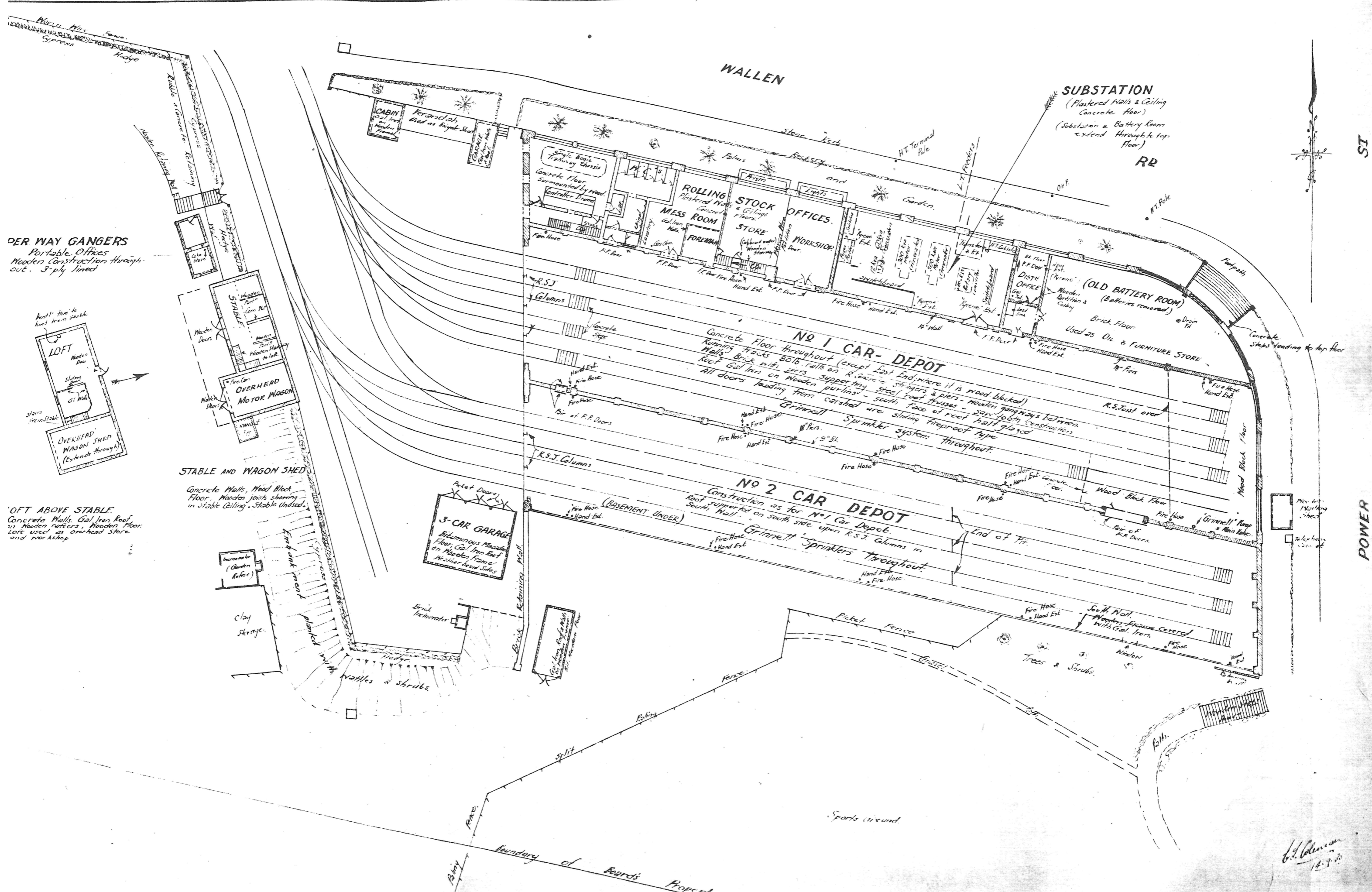

PORTABLE OFFICES
 Portable Offices
 Wooden construction throughout - 3-ply lined

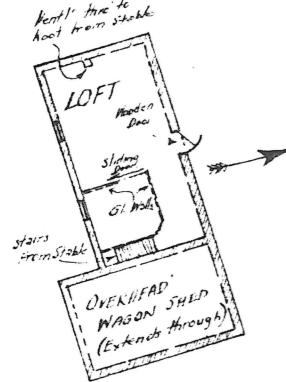

LOFT ABOVE STABLE:
 Concrete walls, Gal. Iron Roof, wooden rafters, wooden floor. Loft used as overhead store and workshop.

G. J. Coleman
 14.7.23

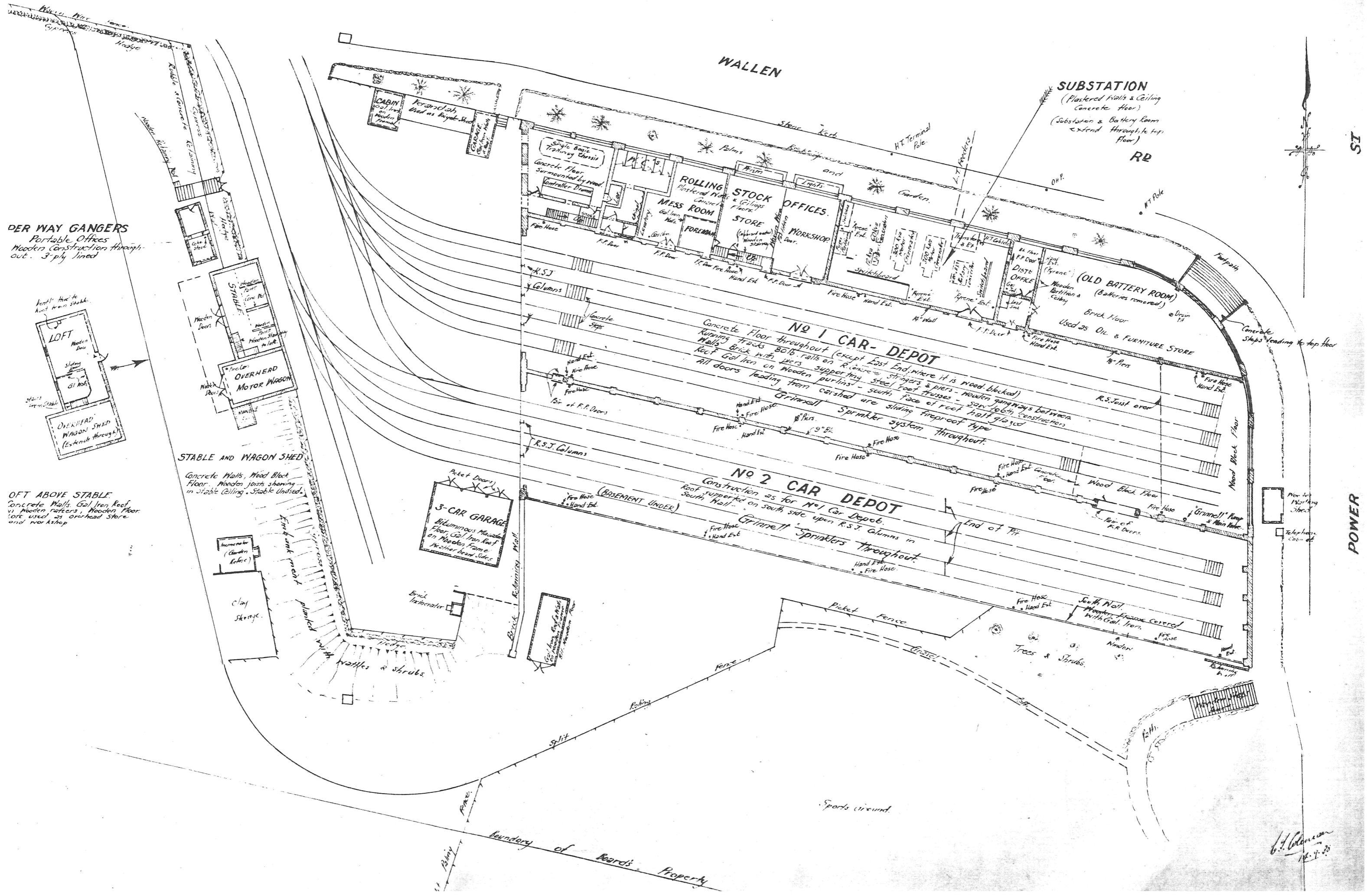

ST

POWER

G. J. Colman
12.7.23

MEZZANINE FLOOR
(Above Rolling Stock Offices)
See P. 8393.

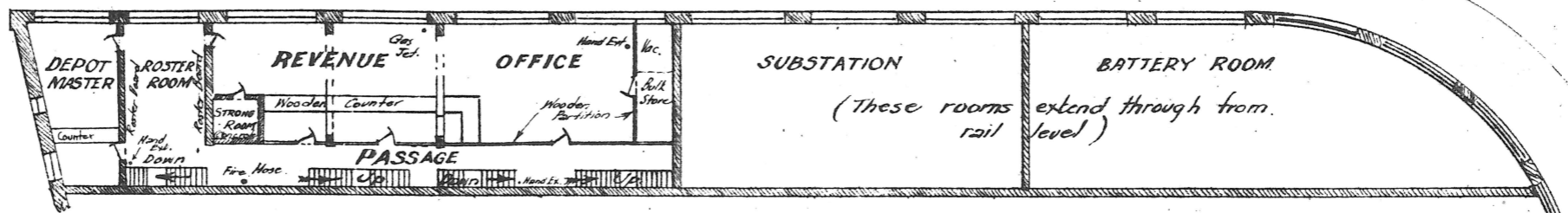

Brick Walls all plastered - Plastered ceiling
Wooden Stairways and fittings - wooden doors.
Wooden floors

TOP FLOOR
(Above Mezzanine floor and East End
of Car Depot)

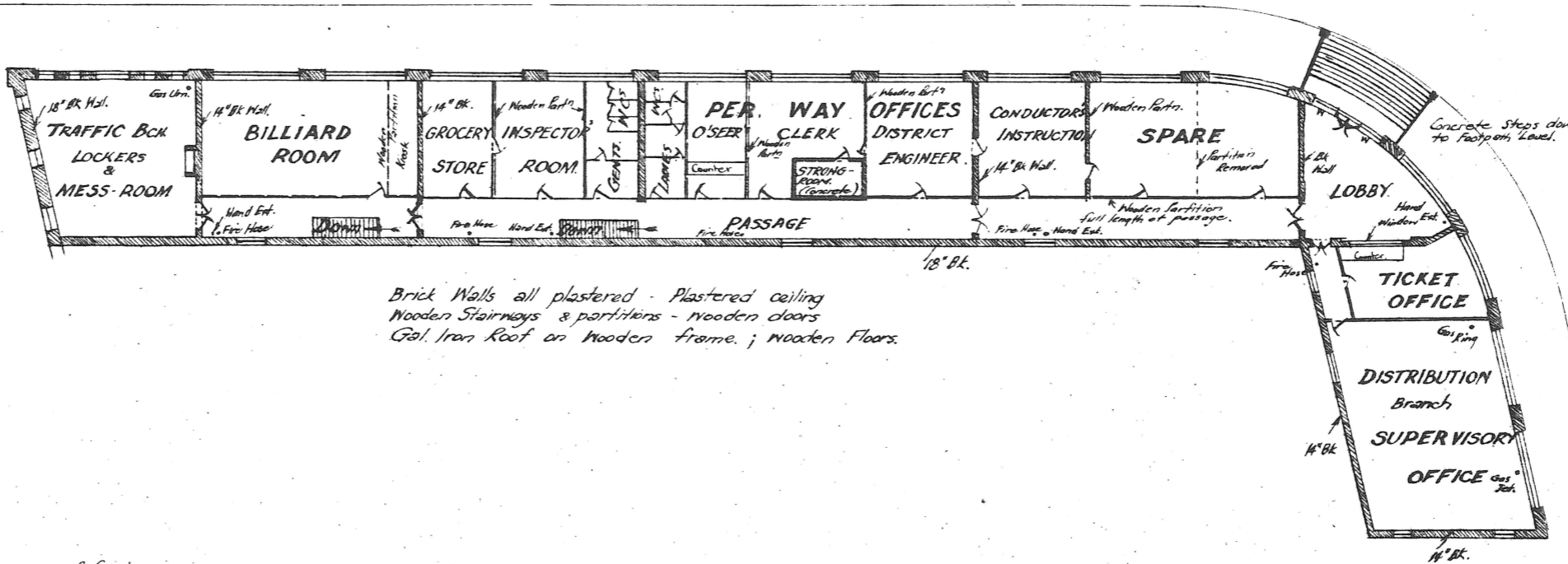

Brick Walls all plastered - Plastered ceiling
Wooden Stairways & partitions - wooden doors
Gal. Iron Roof on wooden frame; wooden floors.

BASEMENT
(Below No 2 Car Depot - Front portion)

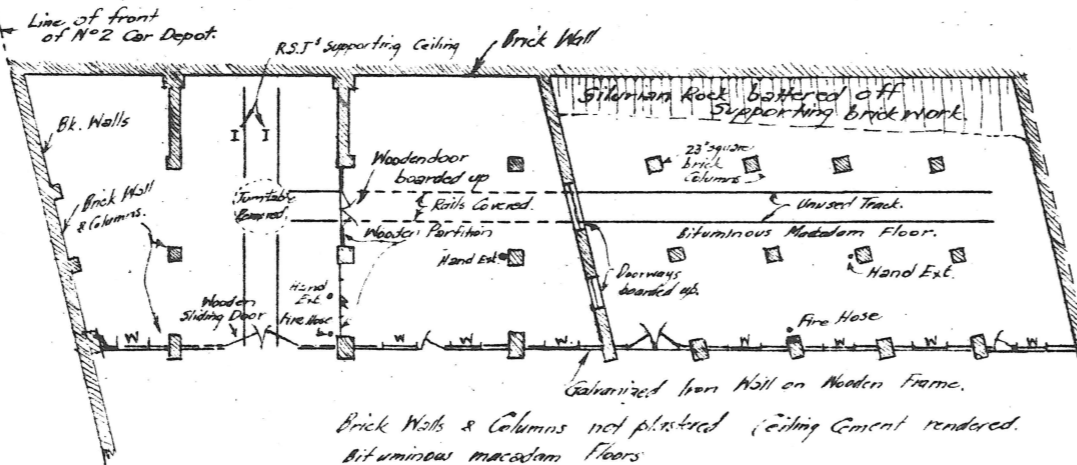

Brick Walls & Columns not plastered ceiling cement rendered.
Bituminous macadam floors

H. H. Colman
11.9.38