

MMTB
 HOWARD STREET PROPERTY
 CONVERSION INTO CABLE CAR DEPOT
 SCALE 8" HIGH TO 1' FOOT

WORKS ORDER NO 1036

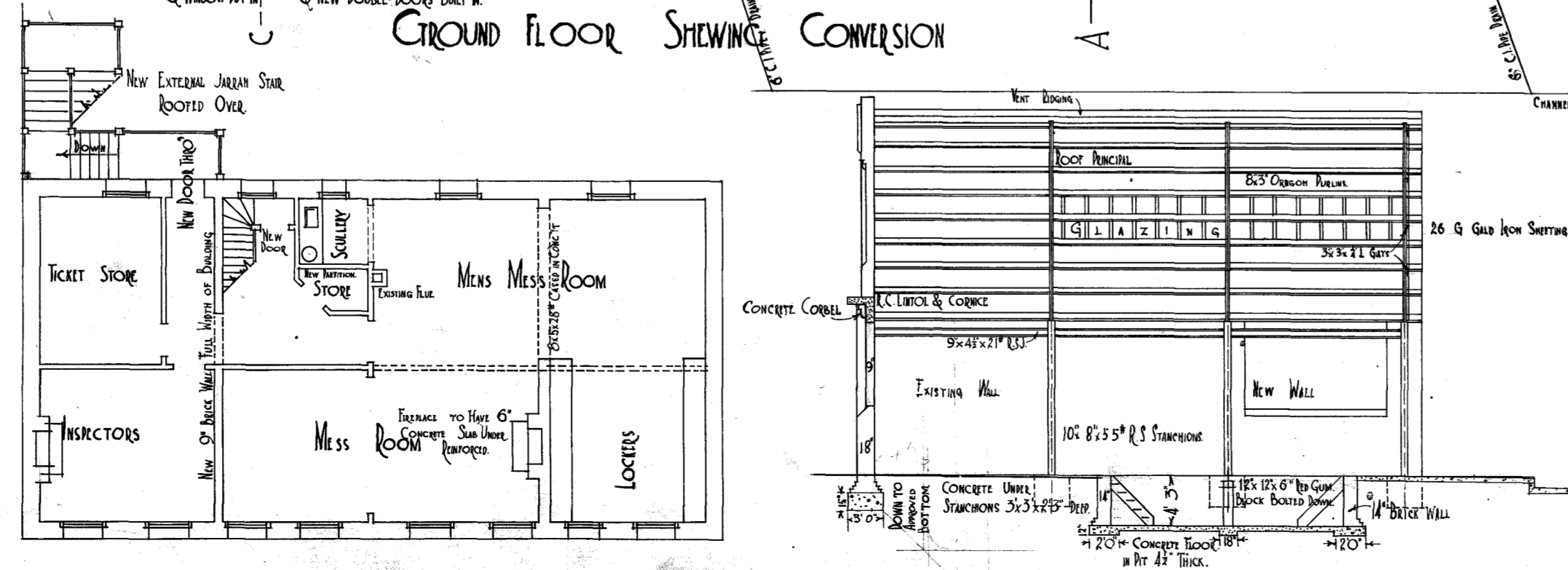
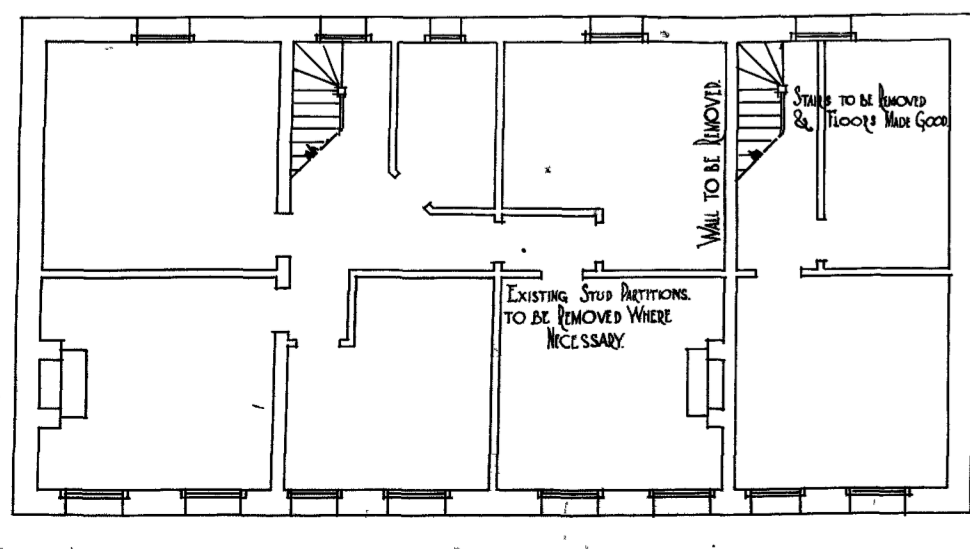
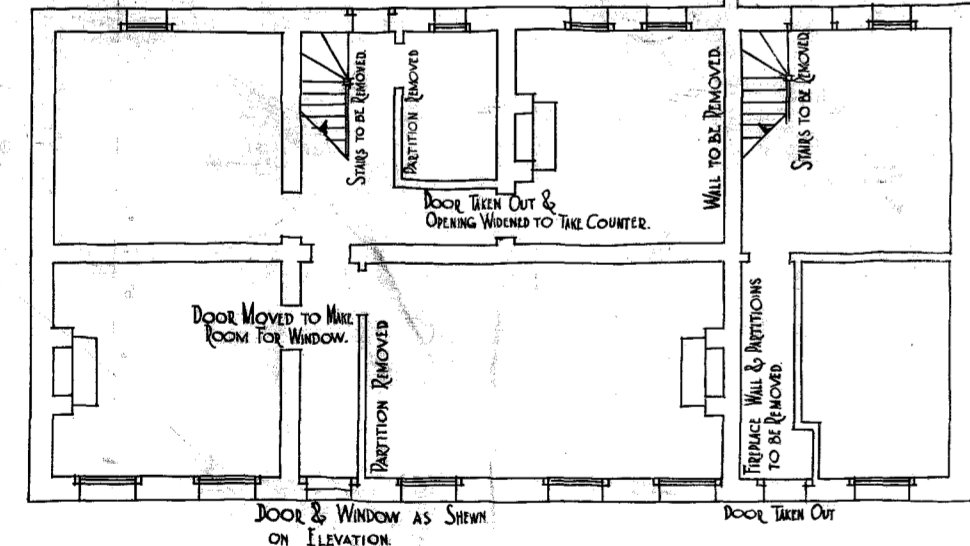
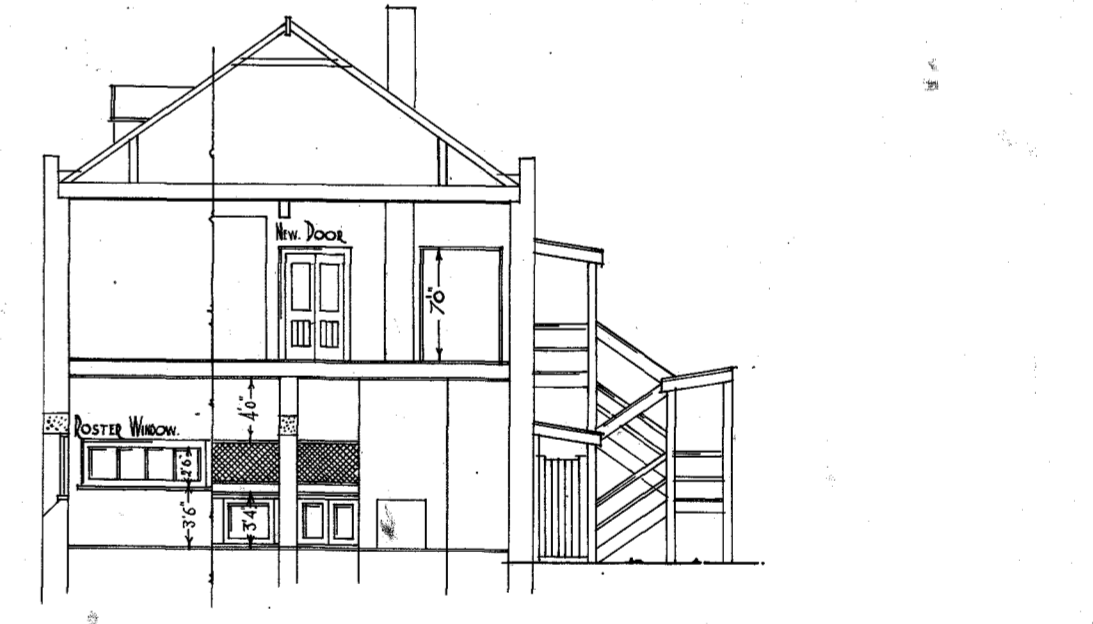
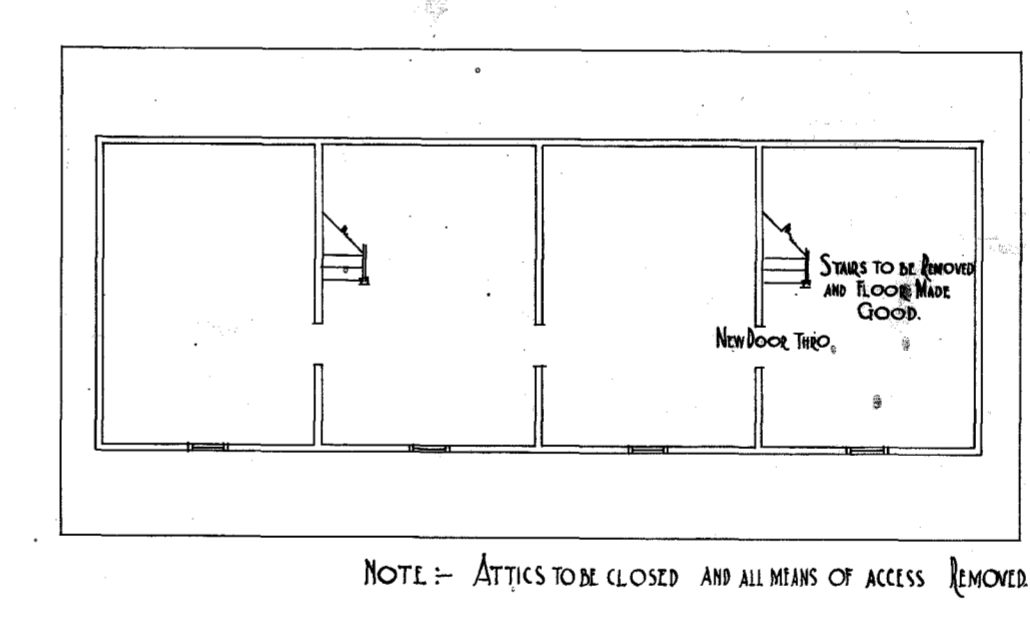
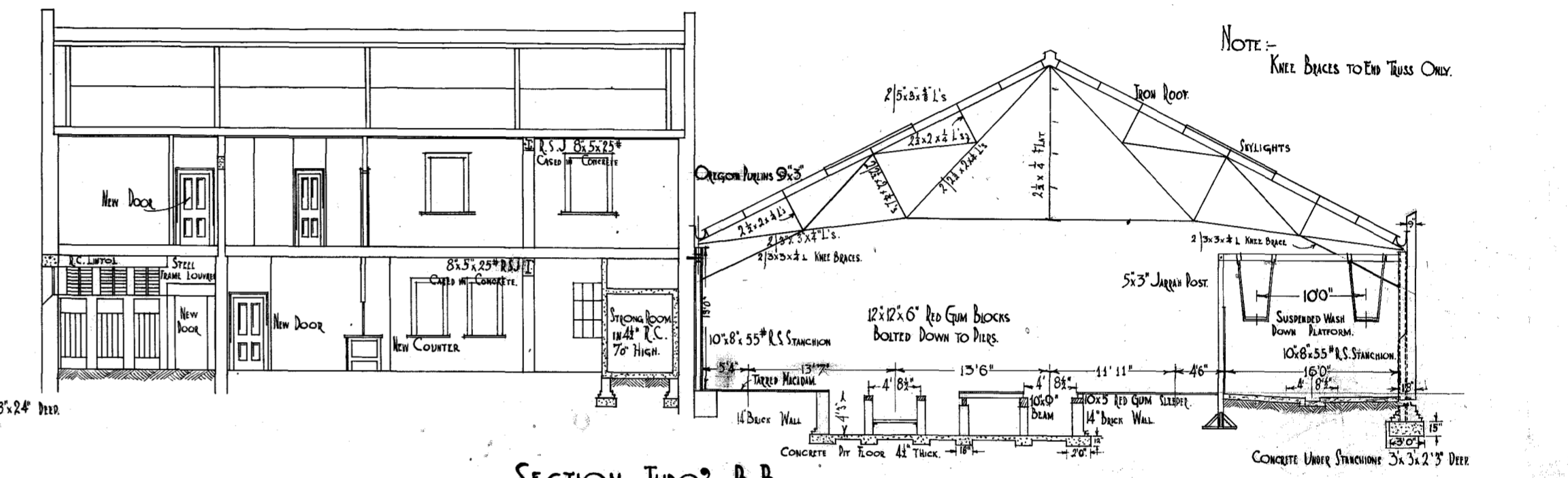
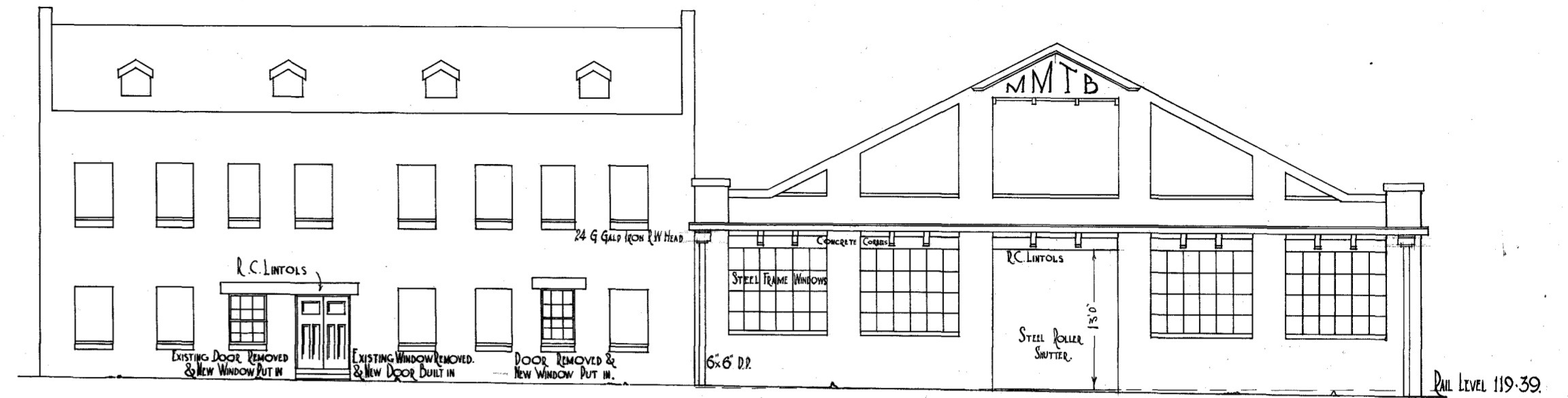
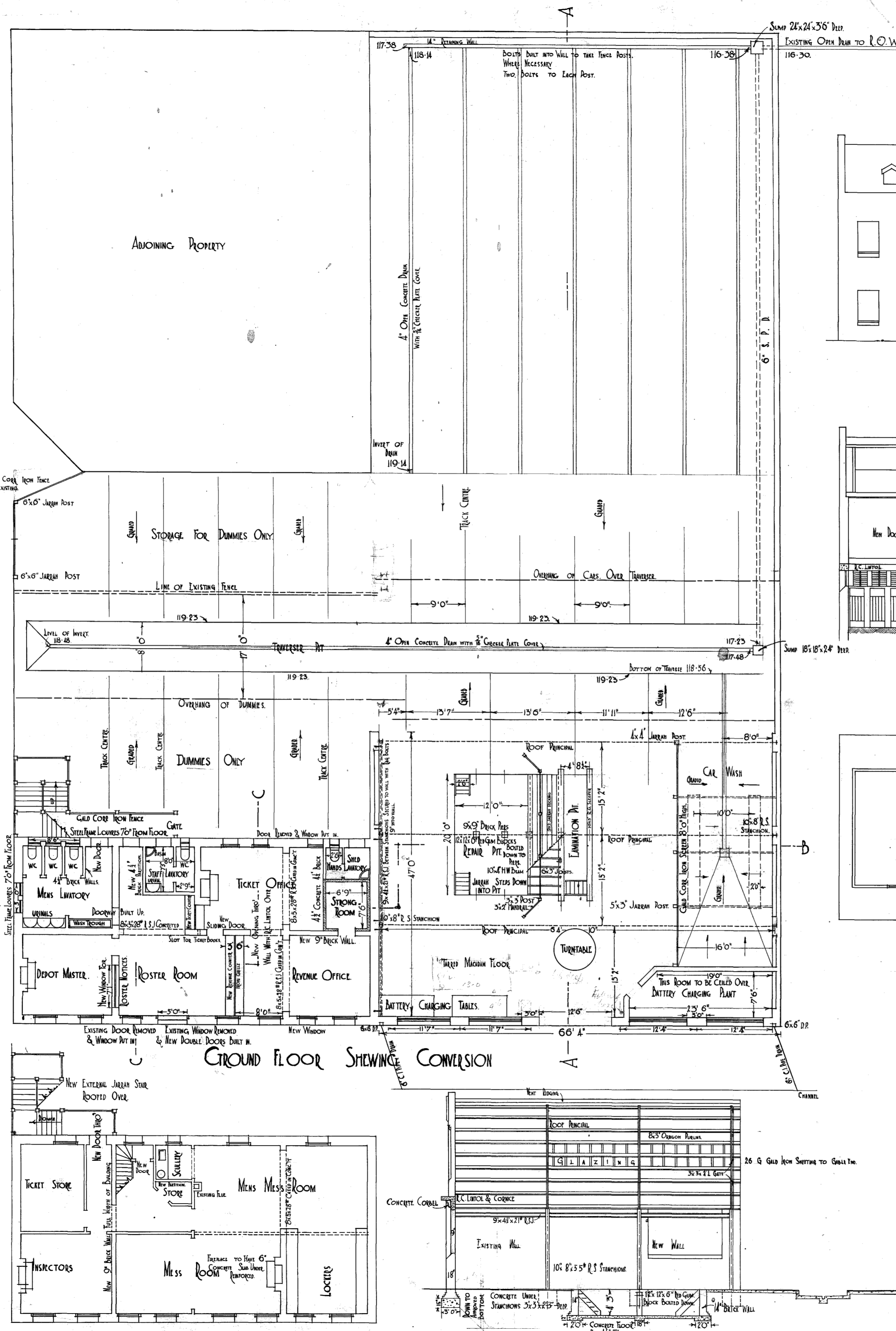

NOTE: ATTICS TO BE CLOSED AND ALL MEANS OF ACCESS REMOVED.

STAIRS TO HAVE:-
 2" TIRAS
 2 1/2" x 11" STRINGS
 RAILS, LANDINGS ETC TO HAVE
 A MINIMUM THICKNESS OF 2".

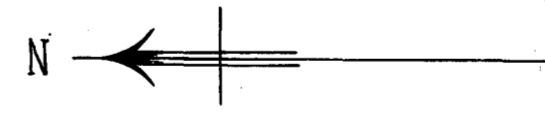

LONGITUDINAL SECTION THRO' A.A.

MELBOURNE & METROPOLITAN TRAMWAYS BOARD			
DATE	DRW	CHECKED	CHIEF ENGINEER
1/14/18	AS	AS	PASSED
ARCHITECT			254

254