QM
14

18 NOV 1940

15 NOV 1943

9 JUN 1944

Belphegor

Brepsant

Q 240
243

AUSTRALIAN BROADCASTING COMMISSION
SYDNEY

BELPHEGOR

CHARLES G. GODFREY.

PAS REDOUBLE. PICCOLO. E. BREPSANT.

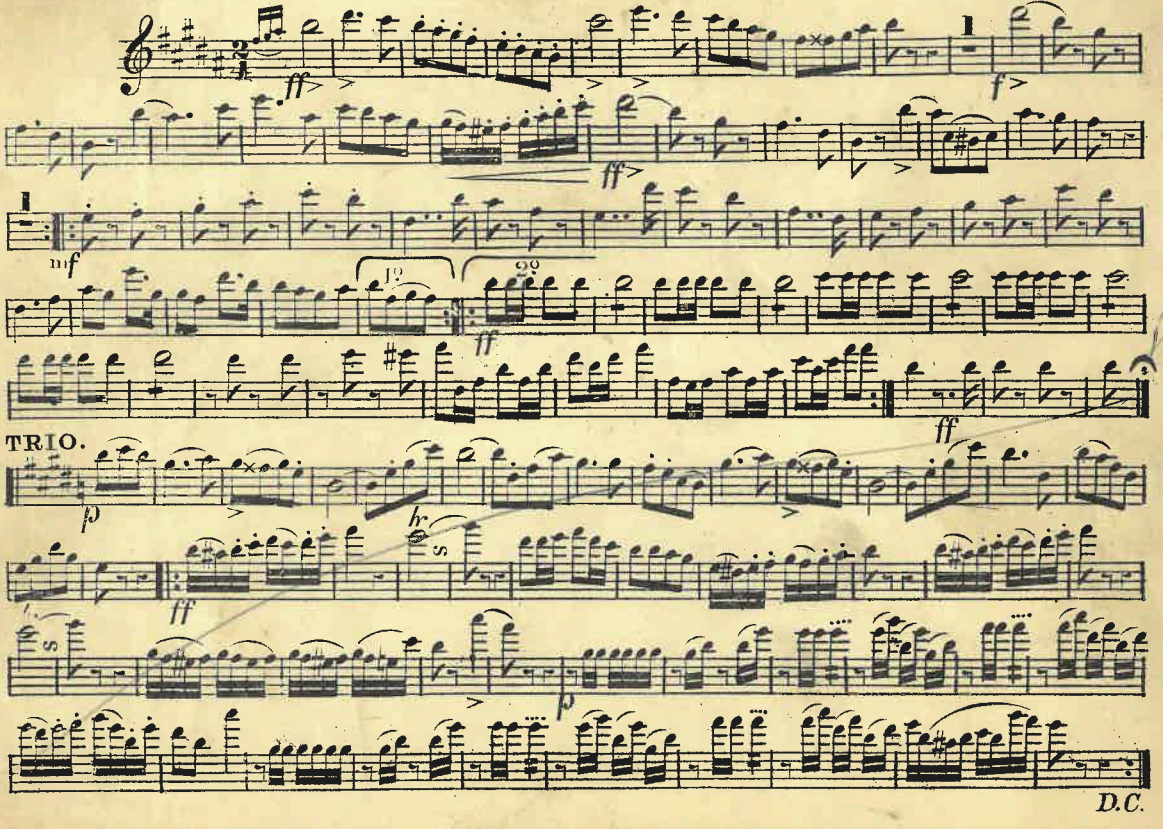

BELPHEGOR

PAS REDOUBLÉ.

OBOES.

E. BREPSANT.

CHARLES G. GODFREY.

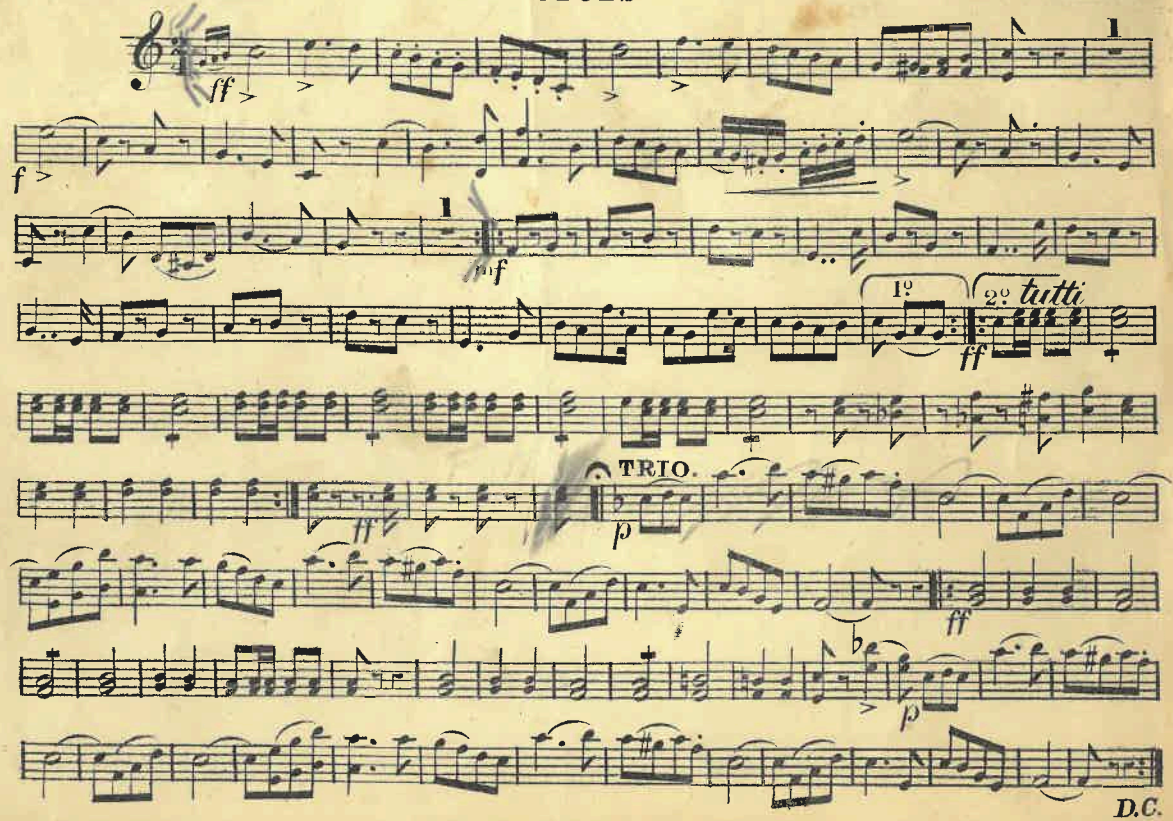

BELPHEGOR

PAS REDOUBLÉ.

E♭ CLARINETS.

CHARLES G. GODFREY

E. BREPSANT.

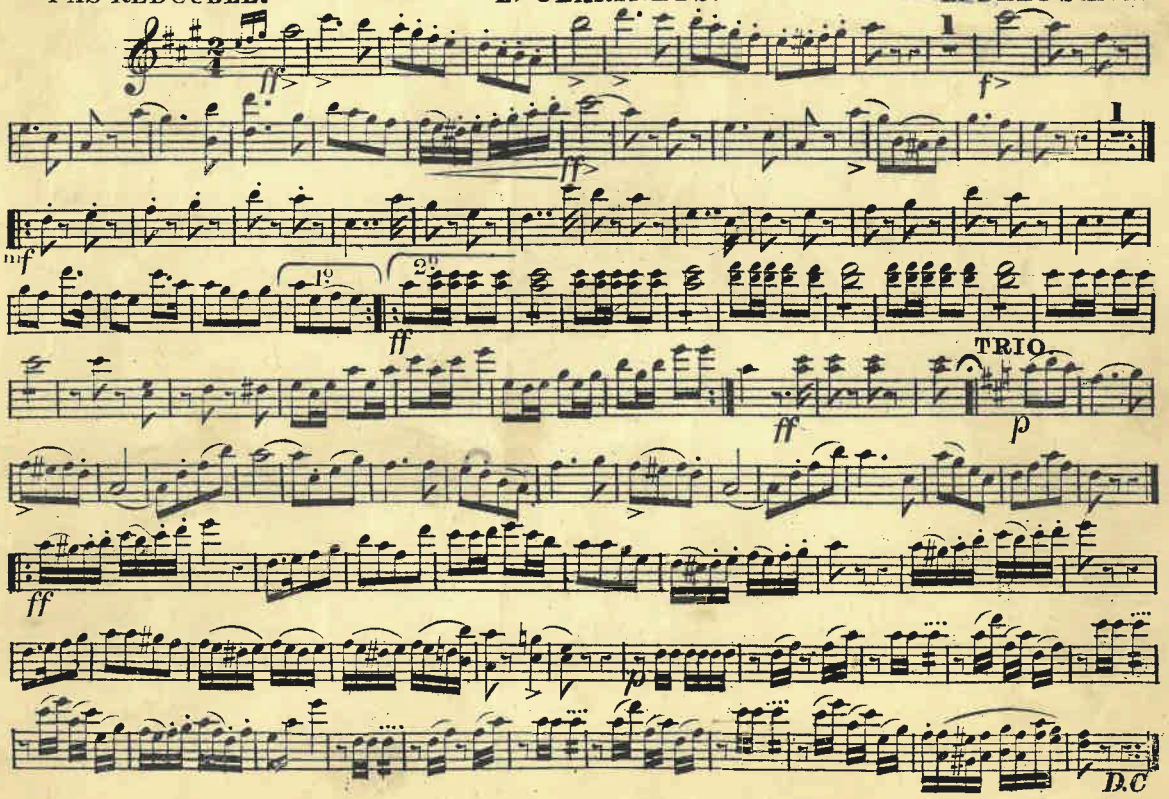

BELPHEGOR

PAS REDOUBLÉ.

1st B♭ CLARINET.

E. BREPSANT.

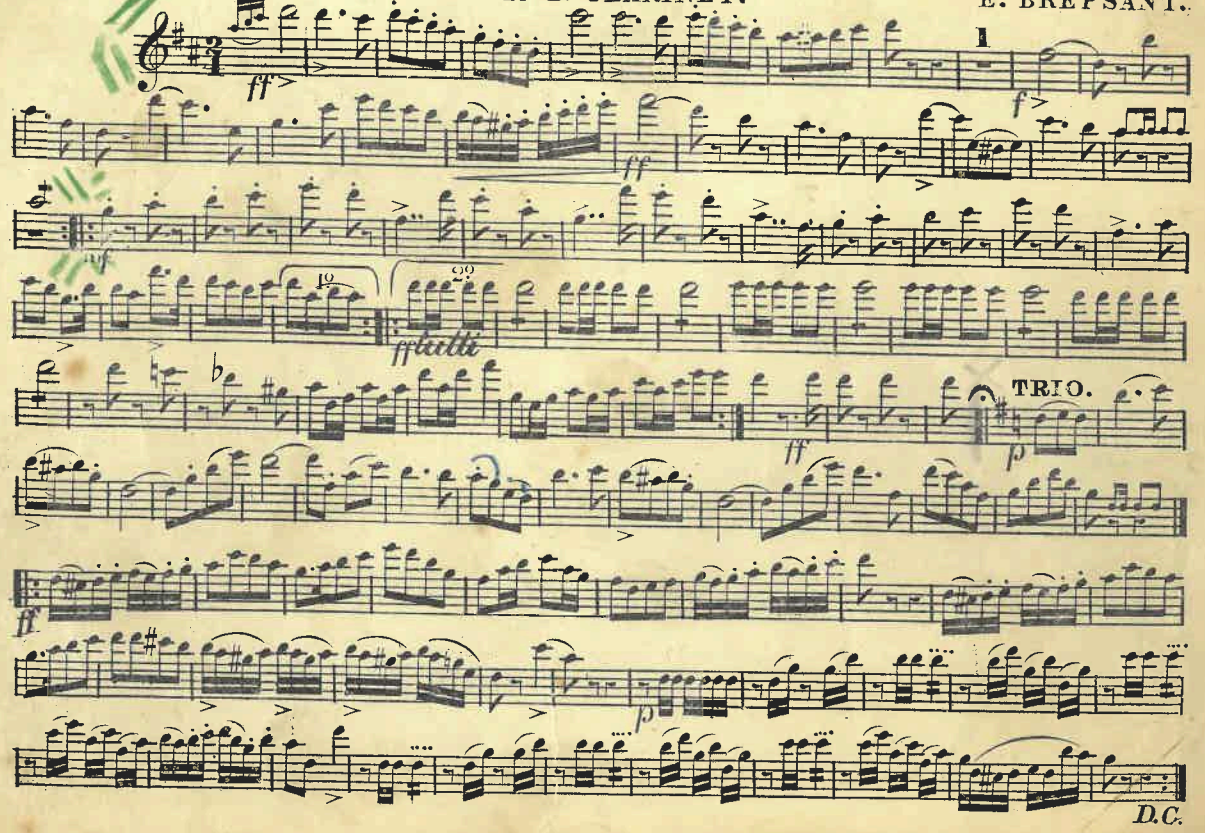

BELPHEGOR

PAS REDOUBLÉ.

2nd Clarinet

3rd & 4th B♭ CORNETS.

CHARLES G. GODFREY.

E. BREPSANT.

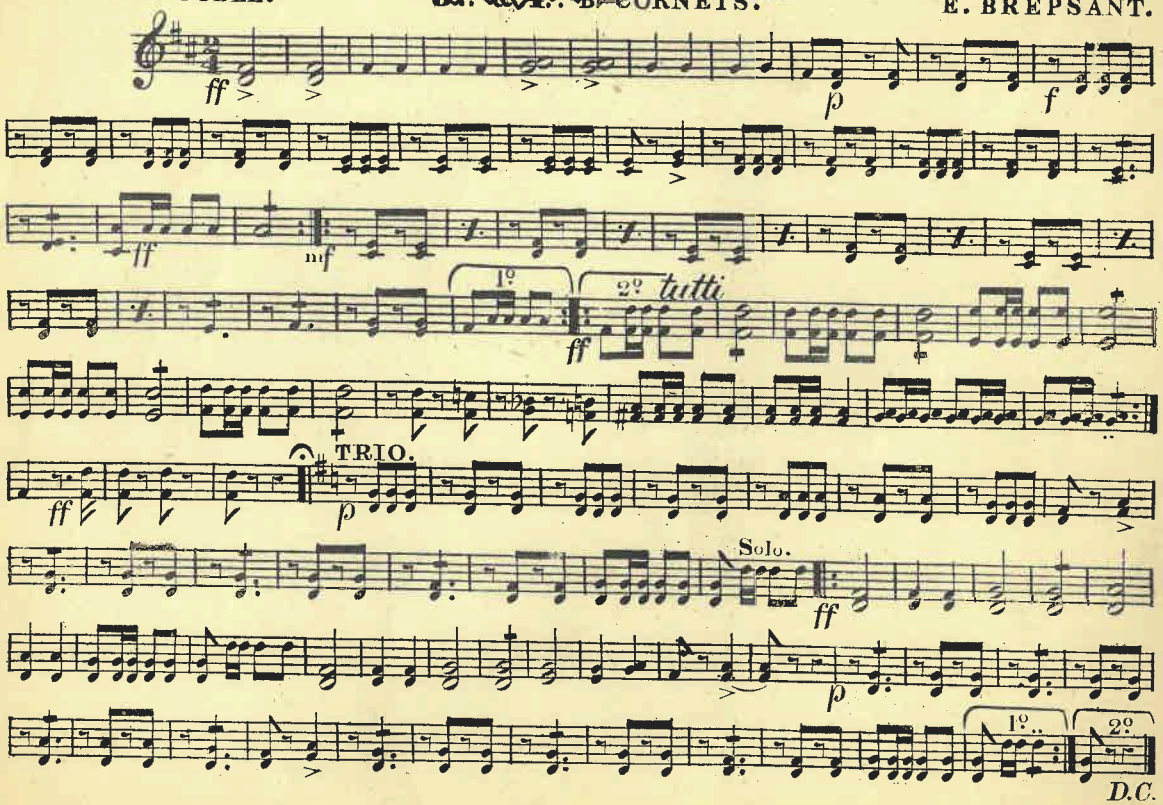

BELPHEGOR

PAS REDOUBLÉ.

2nd B♭ CLARINET.

CHARLES G. GODFREY

E. BREPSANT.

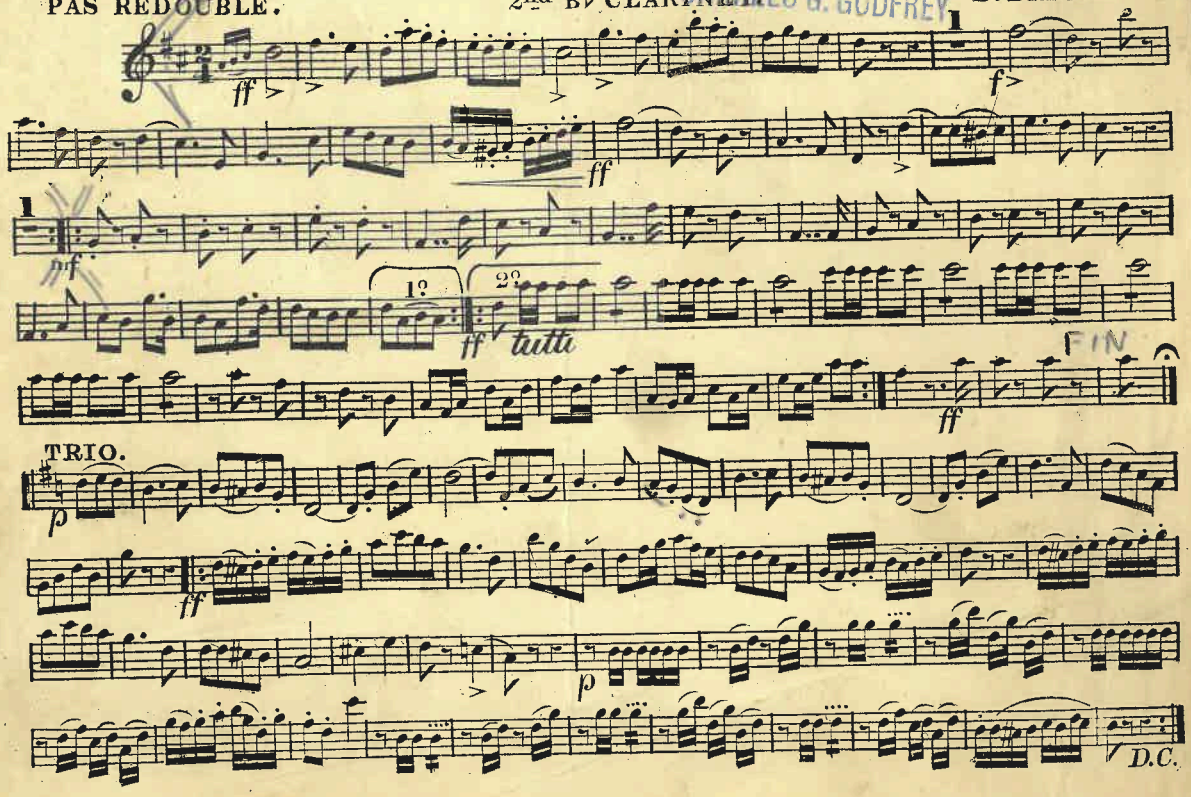

CHARLES G. GODFREY.

BELPHEGOR

PAS REDOUBLÉ.

3rd & 4th B♭ CLARINETS.

E. BREPSANT.

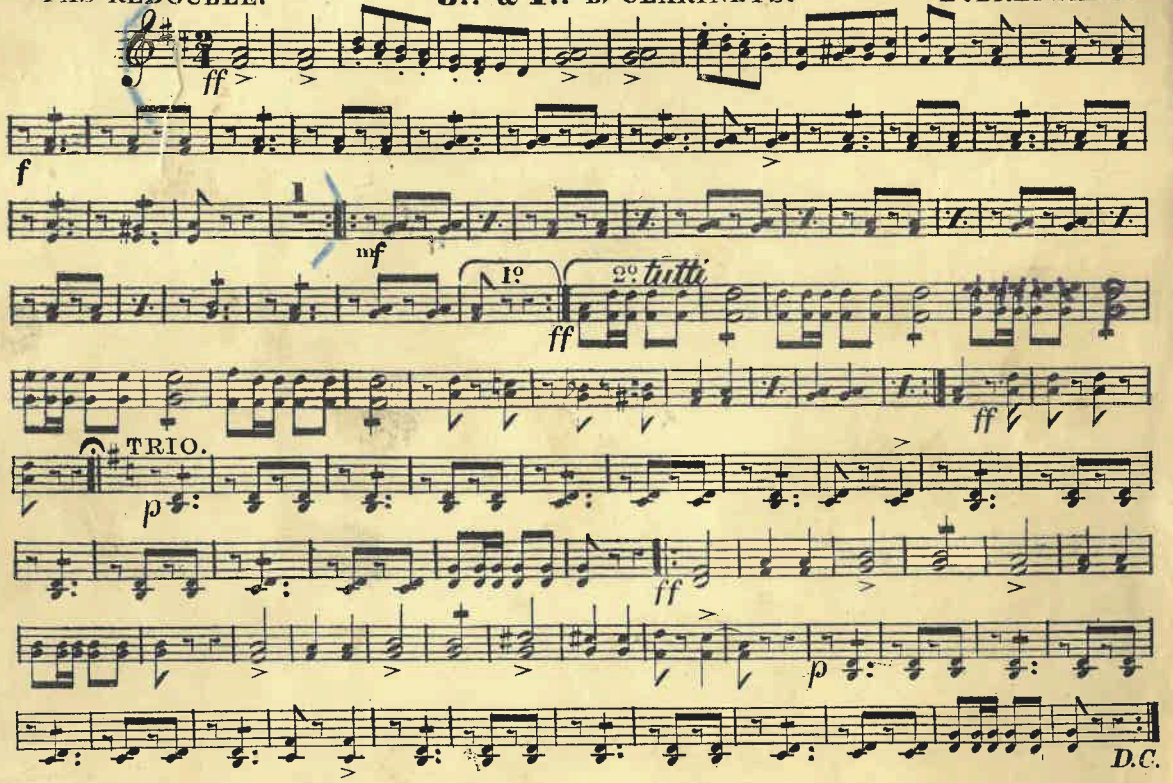

BELPHEGOR

PAS REDOUBLÉ.

1st BASSOON.

CHARLES G. GODFREY.

E. BREPSANT.

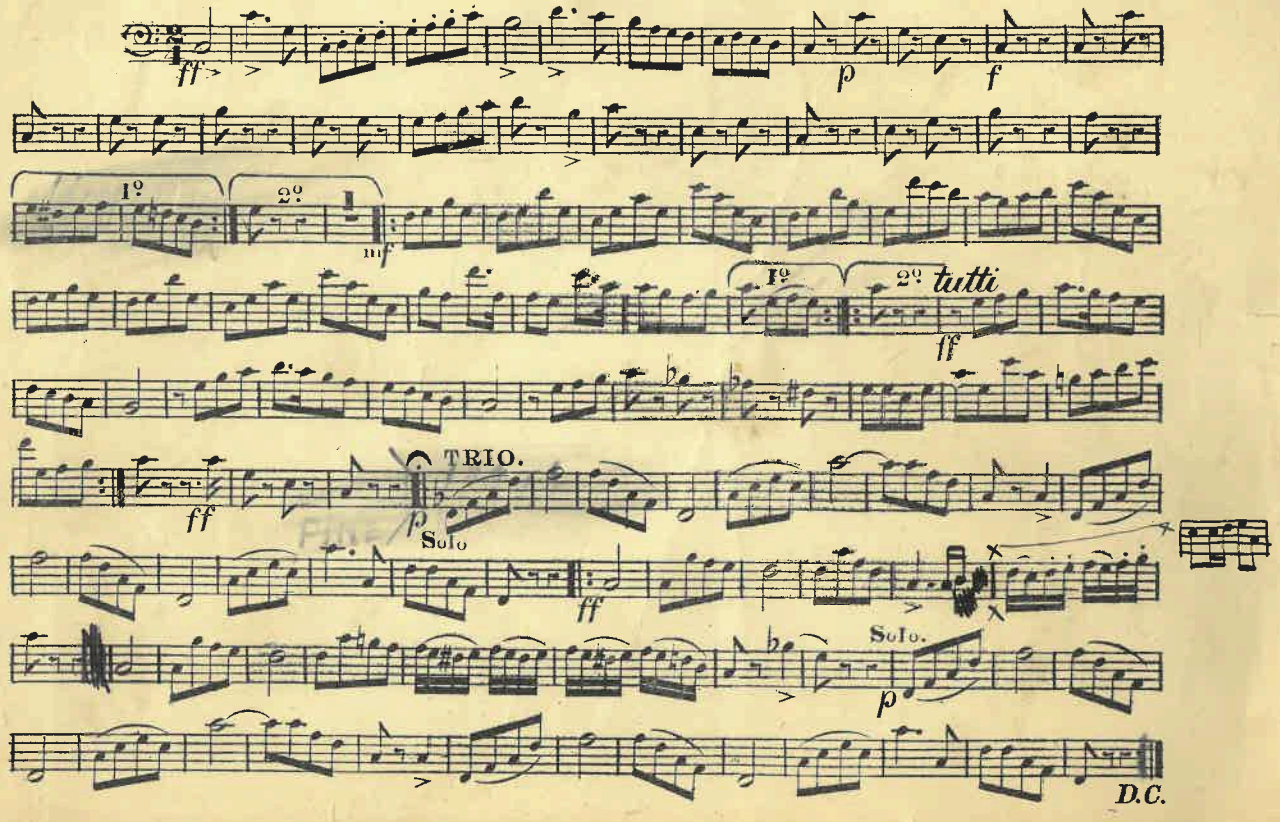

BELPHEGOR

PAS REDOUBLÉ.

2nd BASSOON.

CHARLES G. GODFREY

E. BREPSANT.

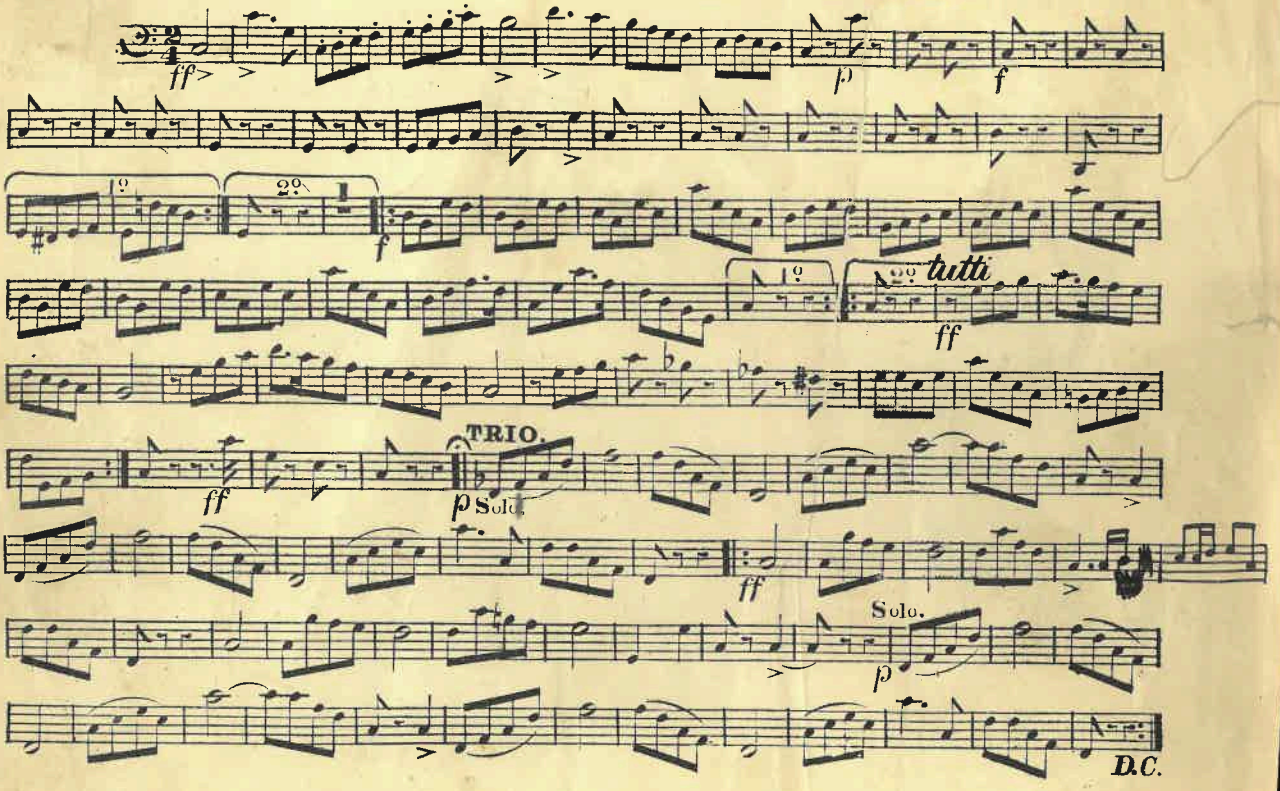

BELPHEGOR

PAS REDOUBLÉ.

TENOR SAX

CHARLES G. GODFREY.

1st B♭ BARITONE.

E. BREPSANT.

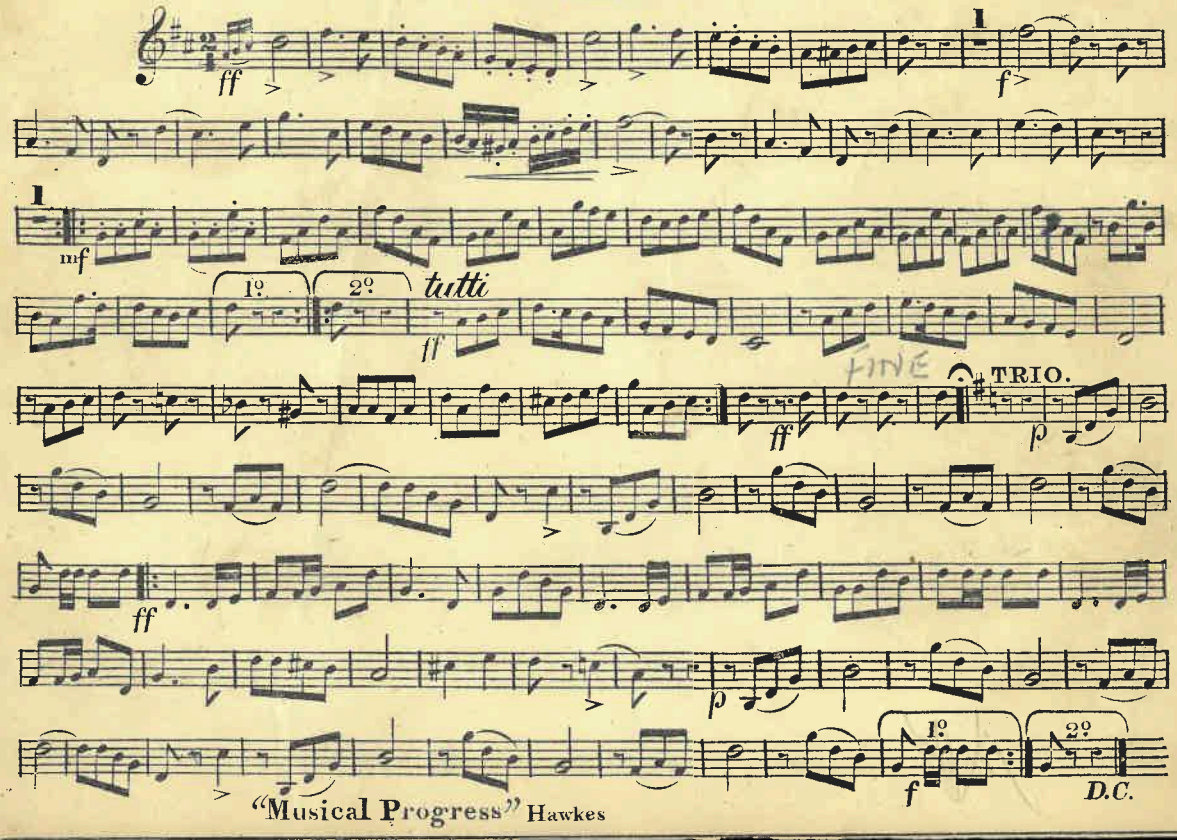

BELPHEGOR

CHARLES G. GODFREY,

PAS REDOUBLÉ. 2nd B♭ BARITONE. E. BREPSANT.

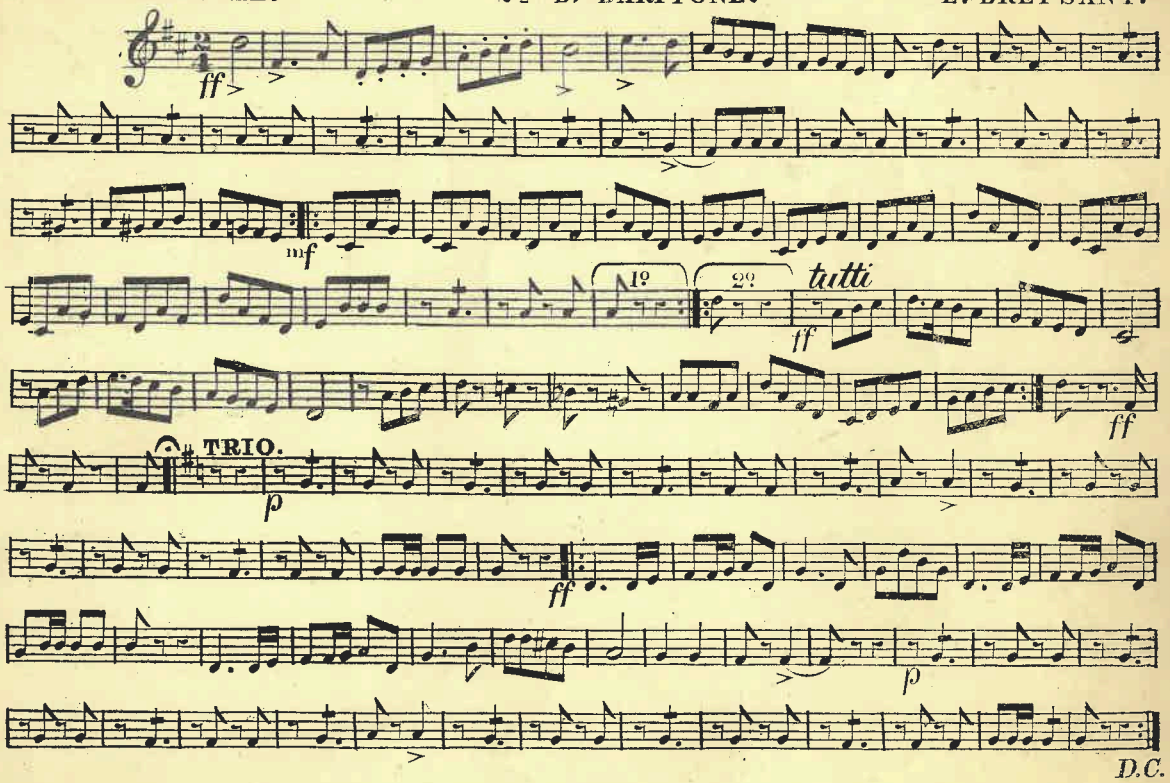

BELPHEGOR

PAS REDOUBLÉ.

(3)

CHARLES G. GODFREY.

E. BREPSANT.

E♭ SOPRANO CORNET.

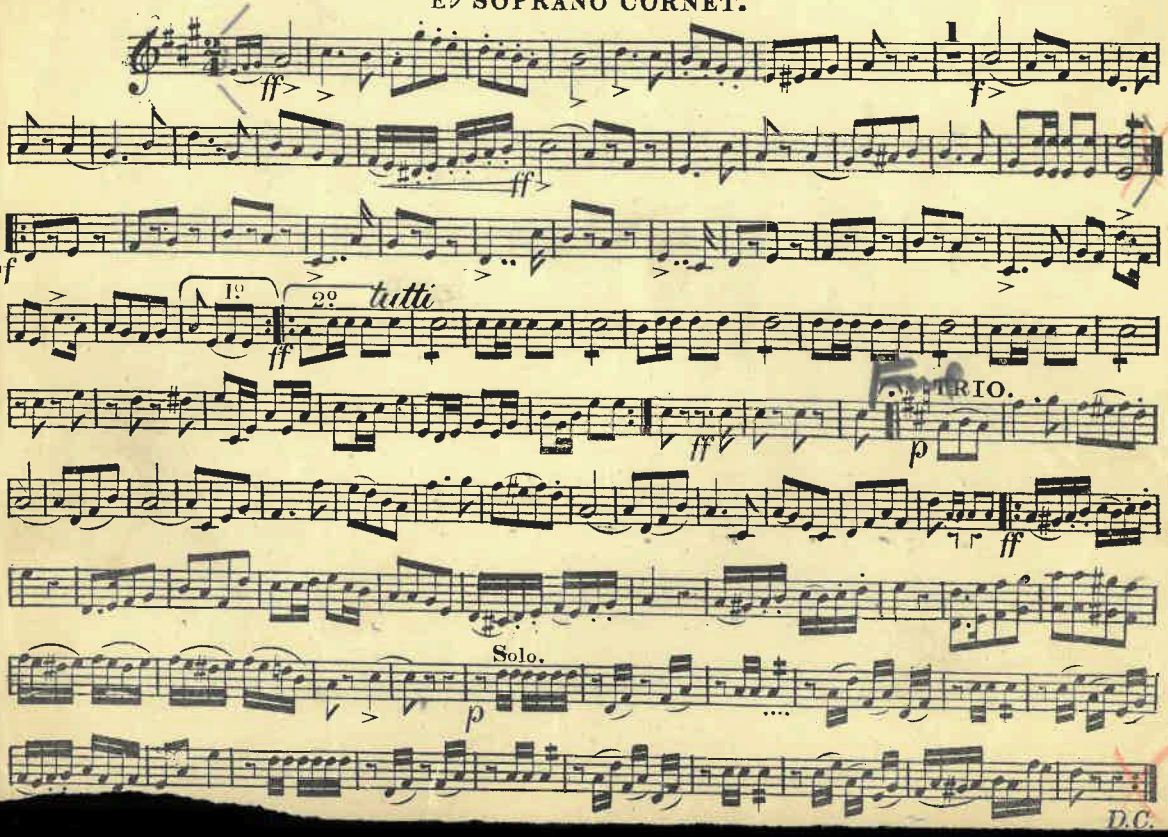

BELPHEGOR

PAS REDOUBLÉ.

3 Conductor

CHARLES G. GODFREY.

E. BREPSANT.

SOLO B♭ CORNET. (Conductor.)

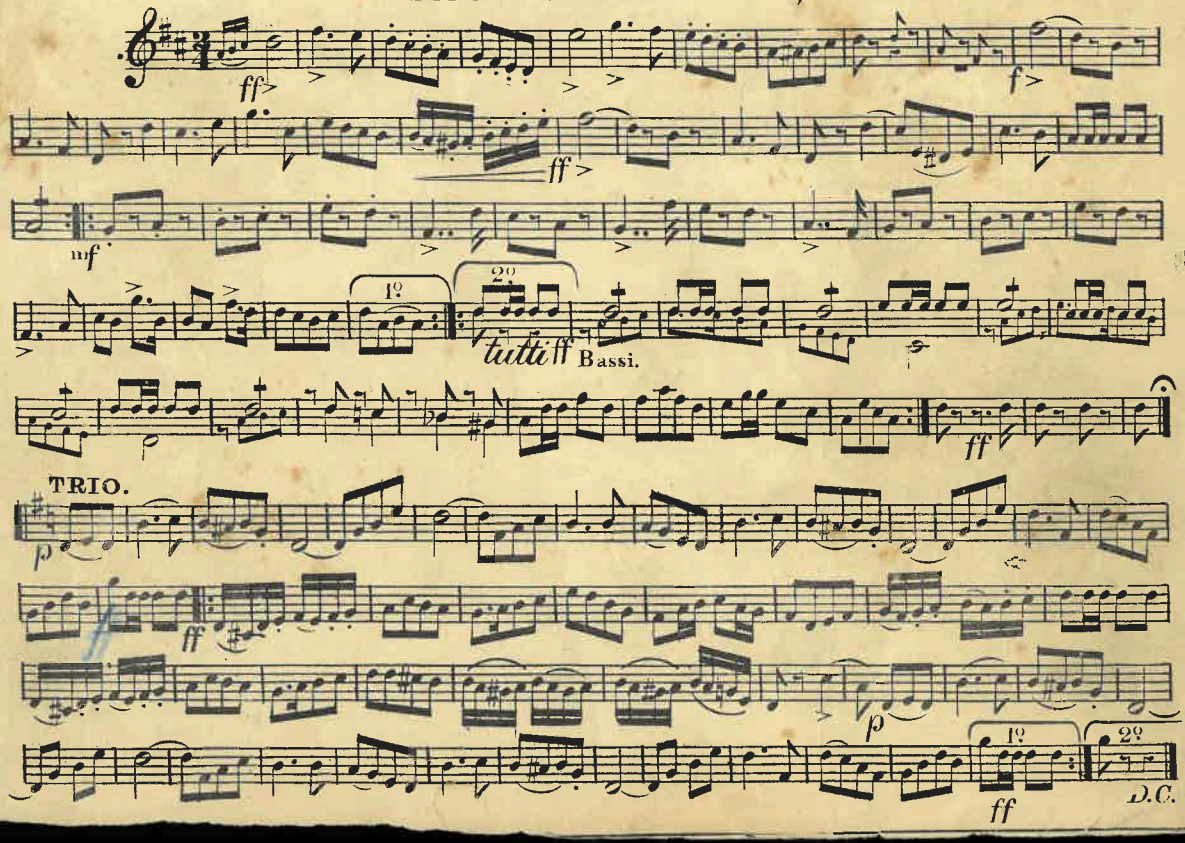

2 min.
CHARLES G. GODFREY.

BELPHEGOR

PAS REDOUBLÉ.

1st B♭ CORNET.

E. BREPSANT.

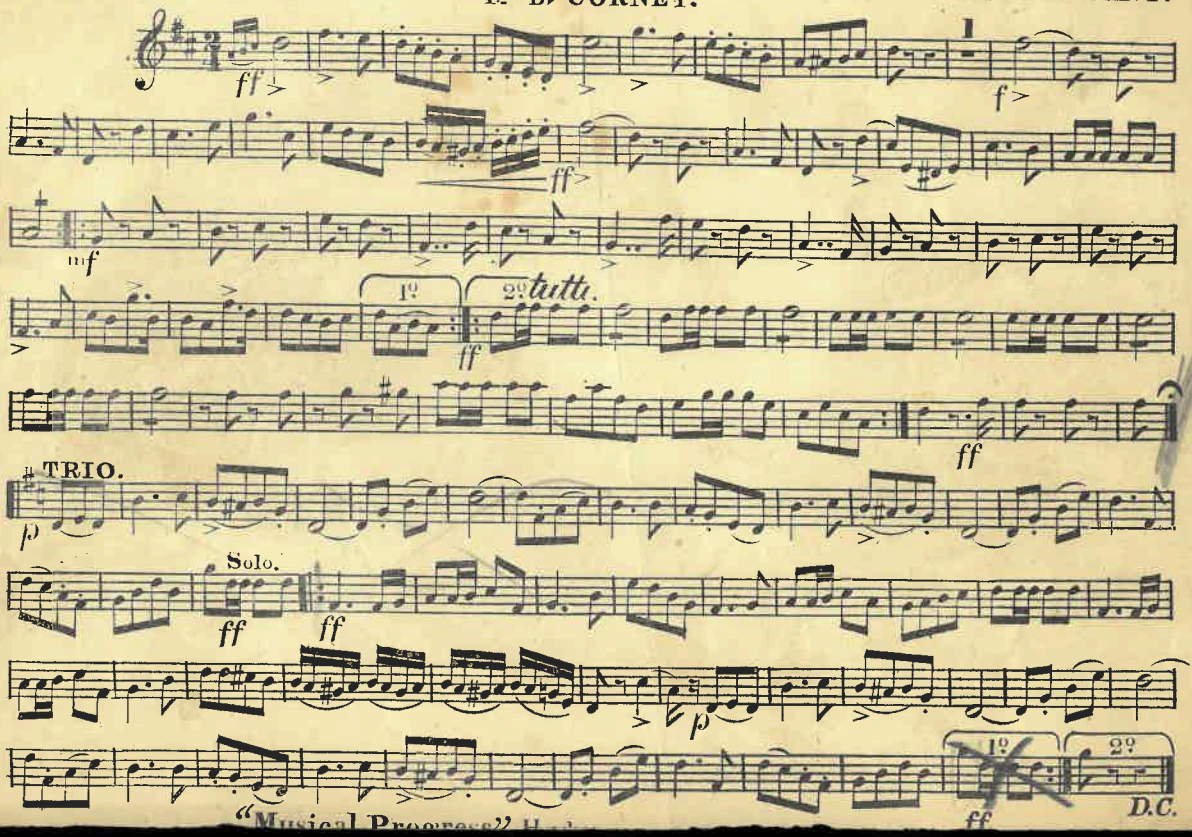

BELPHEGOR

CHARLES G. GODFREY.

PAS REDOUBLÉ. 2nd B♭ CORNET. E. BREPSANT.

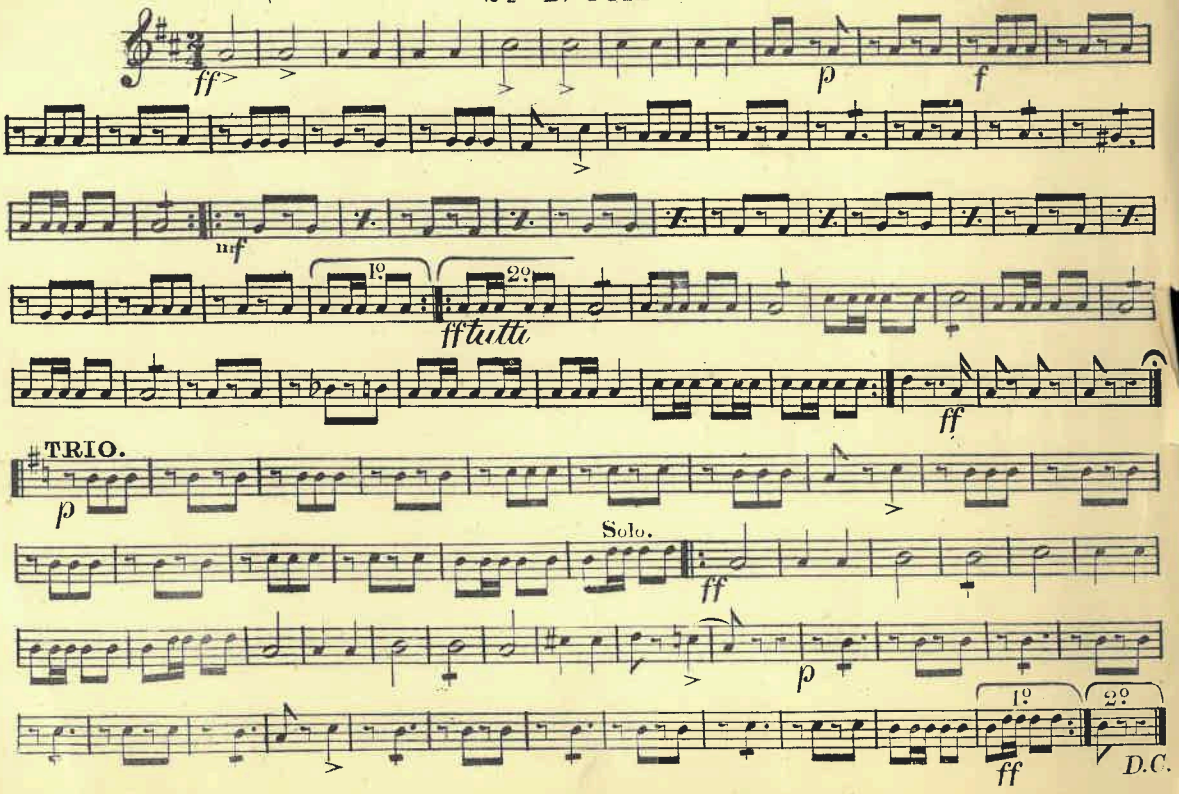

BELPHEGOR

PAS REDOUBLÉ. E♭ TRUMPETS. E. BREPSANT.

CHARLES G. GODFREY.

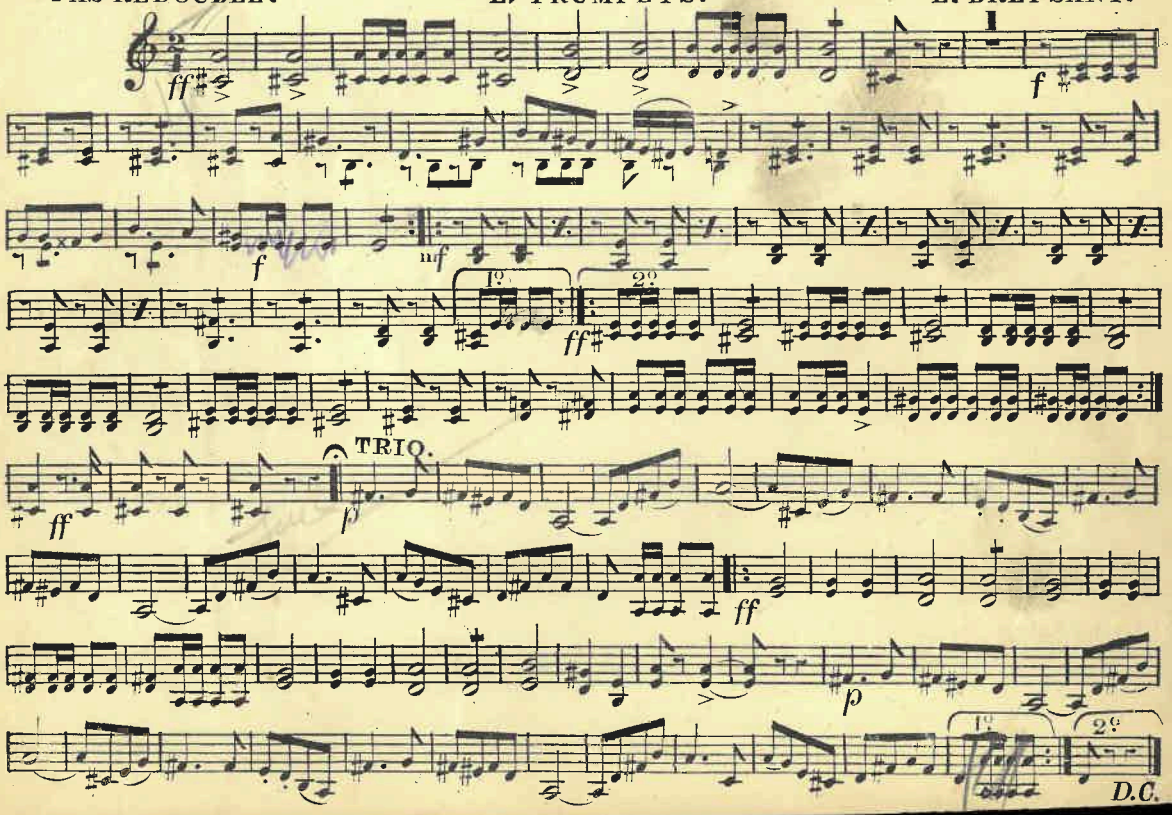

BELPHEGOR

PAS REDOUBLÉ.

1st E♭ HORN.

CHARLES G. GODFREY.

E. BREPSANT.

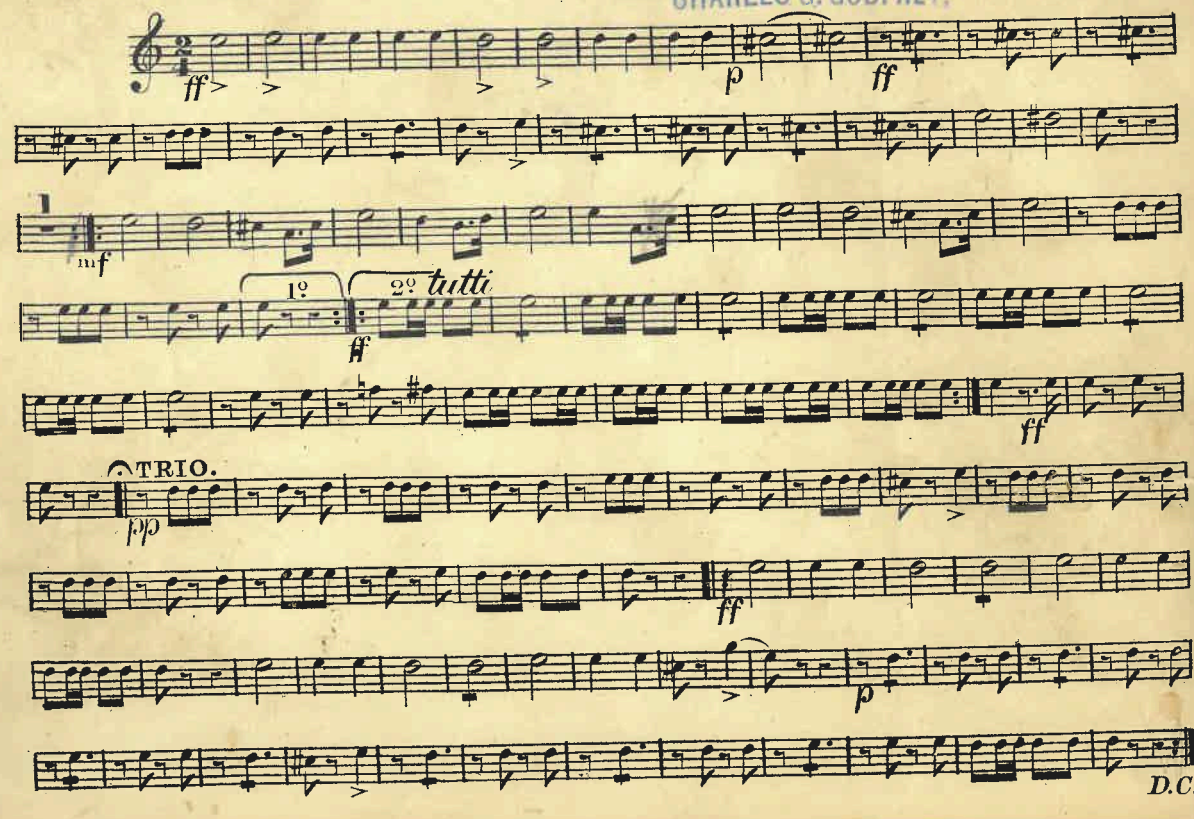

BELPHEGOR

PAS REDOUBLÉ.

2nd Eb HORN.

CHARLES G. GODFREY.

E. BREPSANT.

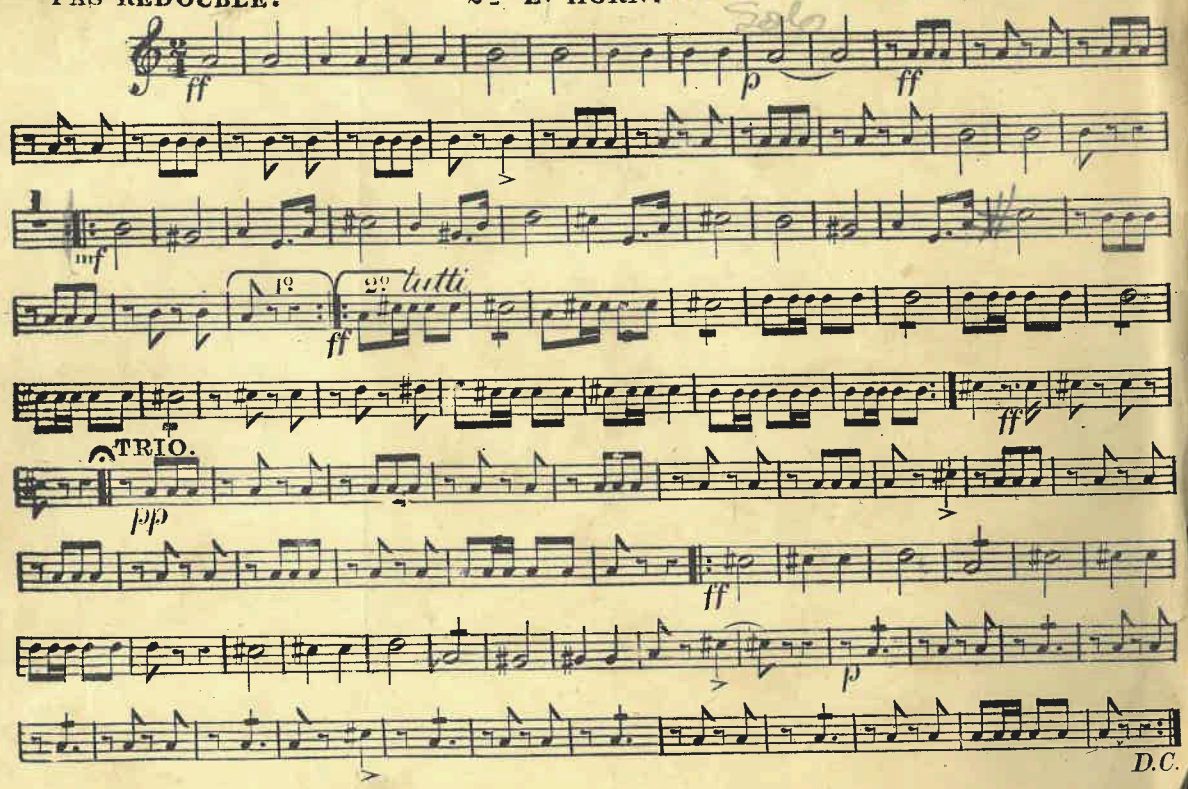

BELPHEGOR

PAS REDOUBLÉ.

3rd E♭ HORN.
or 1st E♭ TENOR SAXHORN.

CHARLES G. GODFREY.

E. BREPSANT.

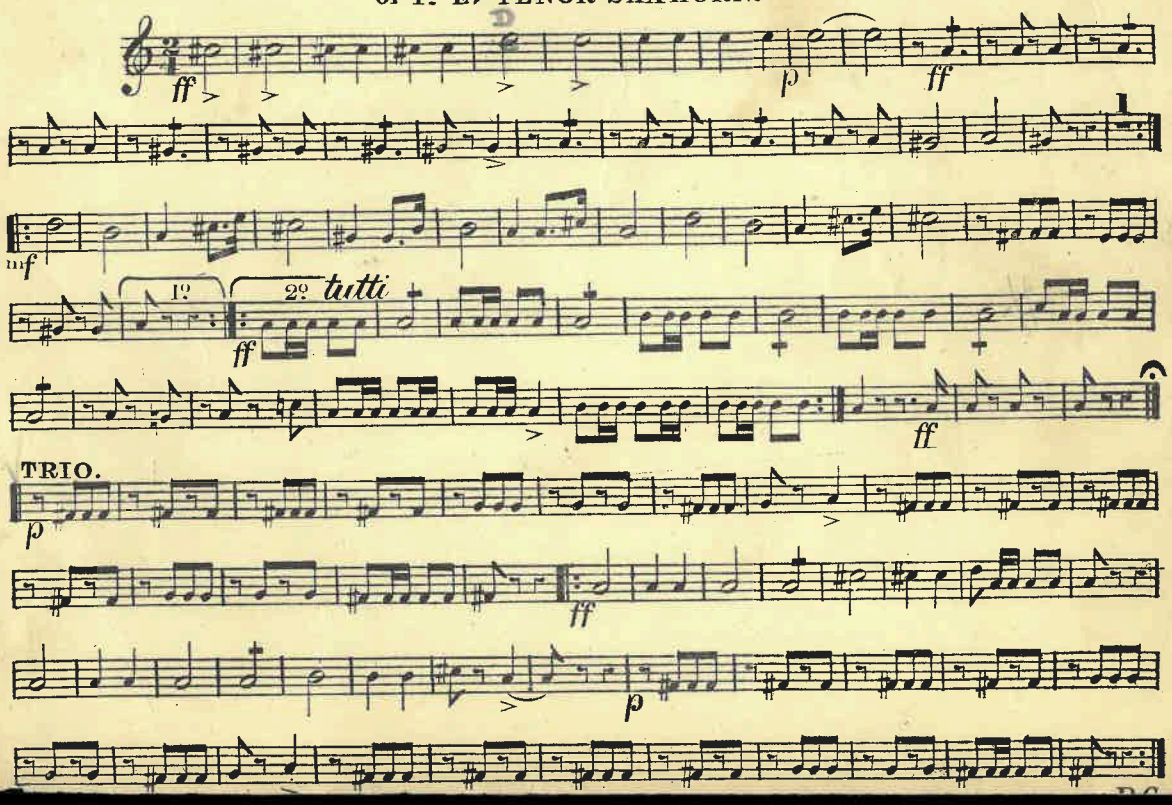

BELPHEGOR

PAS REDOUBLÉ.

4th E♭ HORN
or 2nd E♭ TENOR SAXHORN.

CHARLES G. GODFREY.

E. BREPSANT.

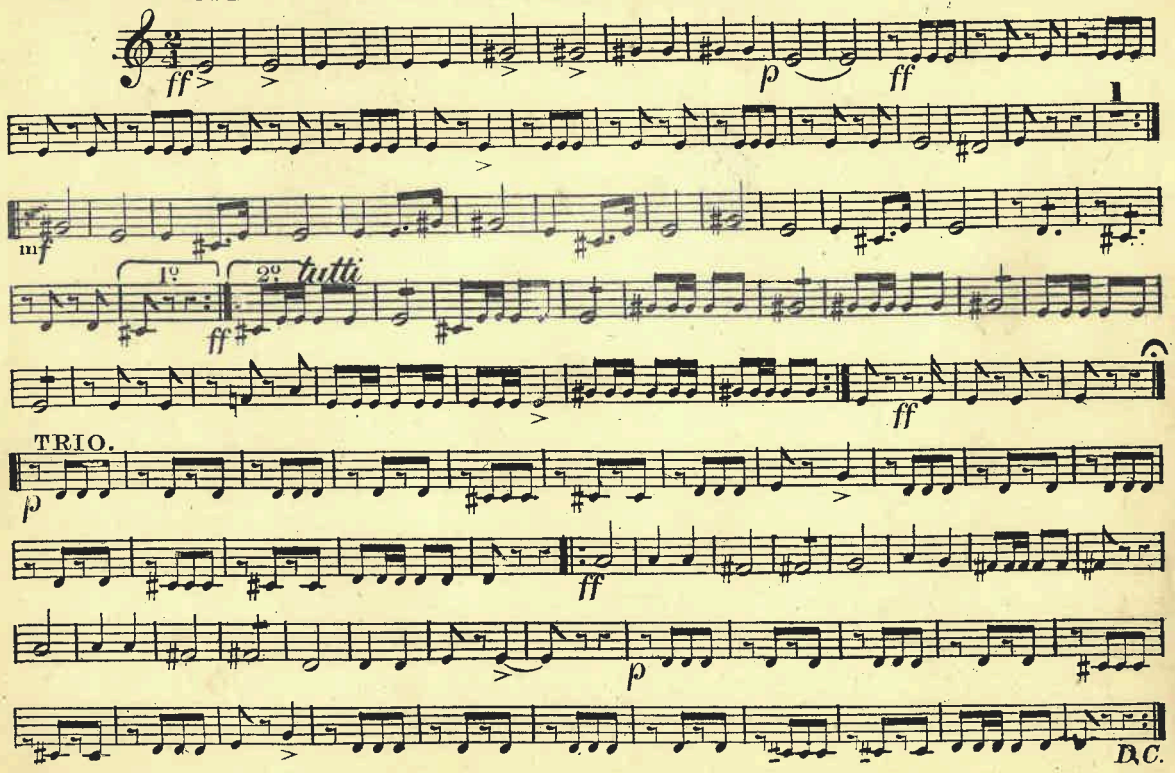

BELPHEGOR

CHARLES G. GODFREY.

PAS REDOUBLÉ. 1st TROMBONE. E. BREPSANT.

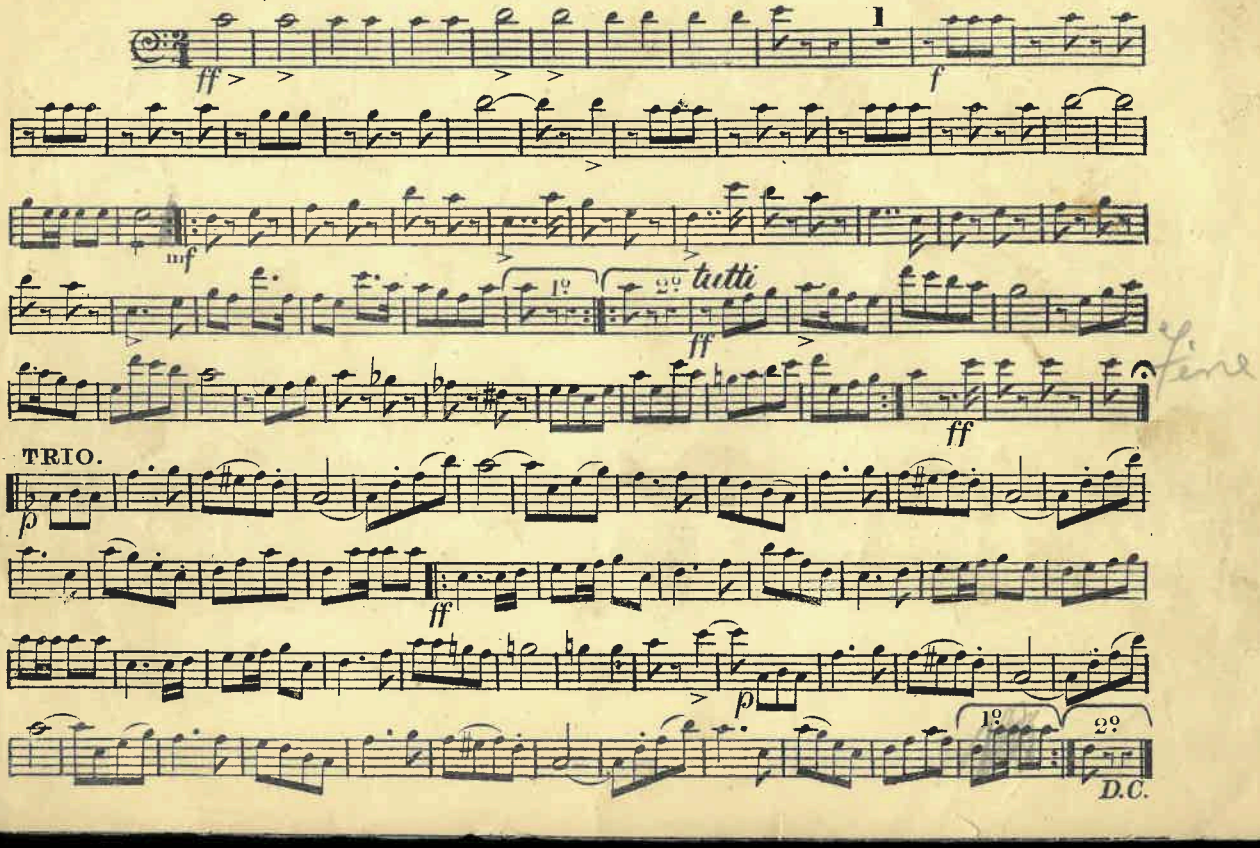

BELPHEGOR

PAS REDOUBLÉ.

2nd TROMBONE.

E. BREPSANT.

CHARLES G. GODFREY.

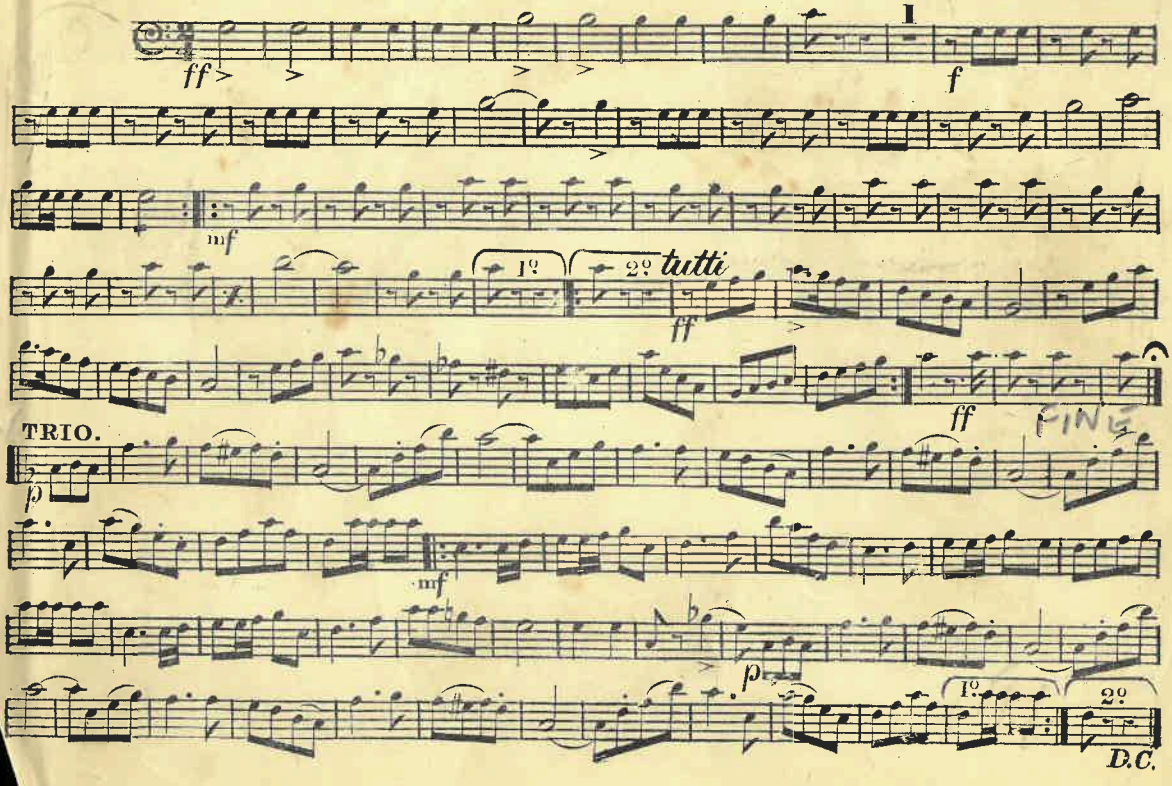

BELPHEGOR

PAS REDOUBLÉ.

CHARLES G. GODFREY

BASS TROMBONE.

E. BREPSANT.

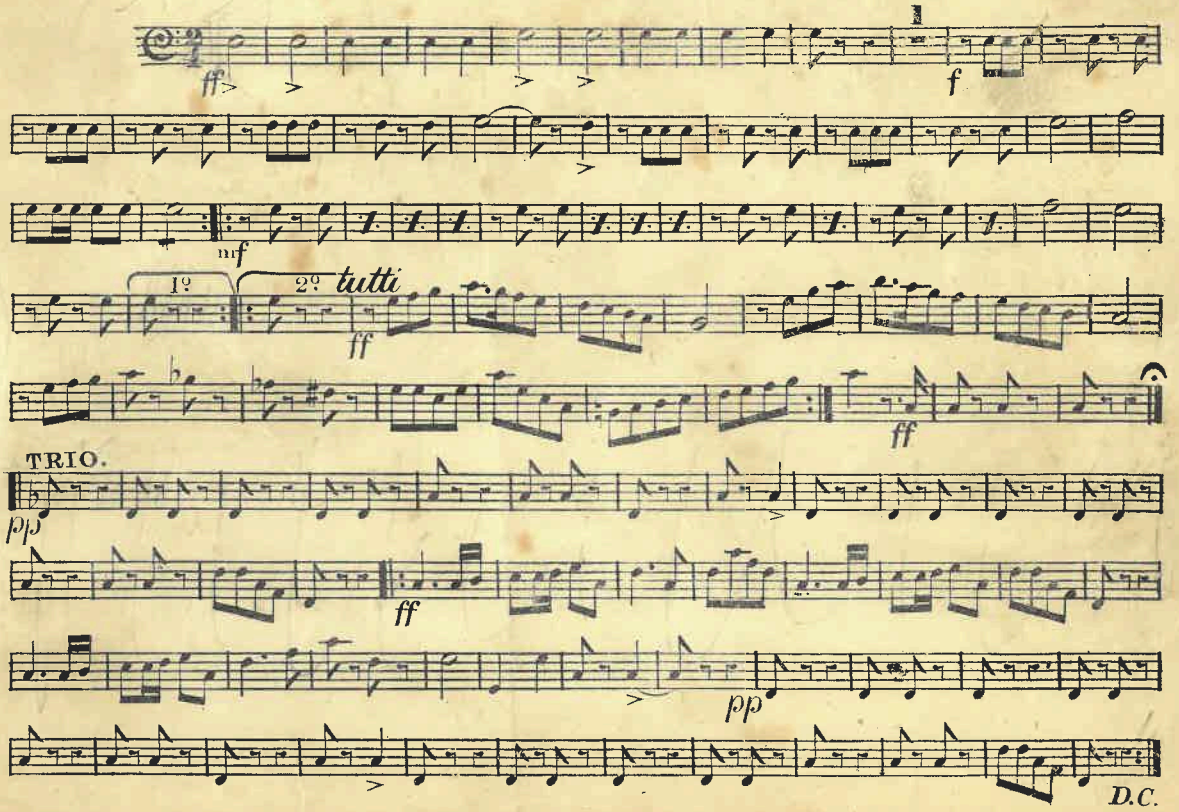

BELPHEGOR

PAS REDOUBLÉ.

EUPHONIUM.

E. BREPSANT.

CHARLES G. GODFREY.

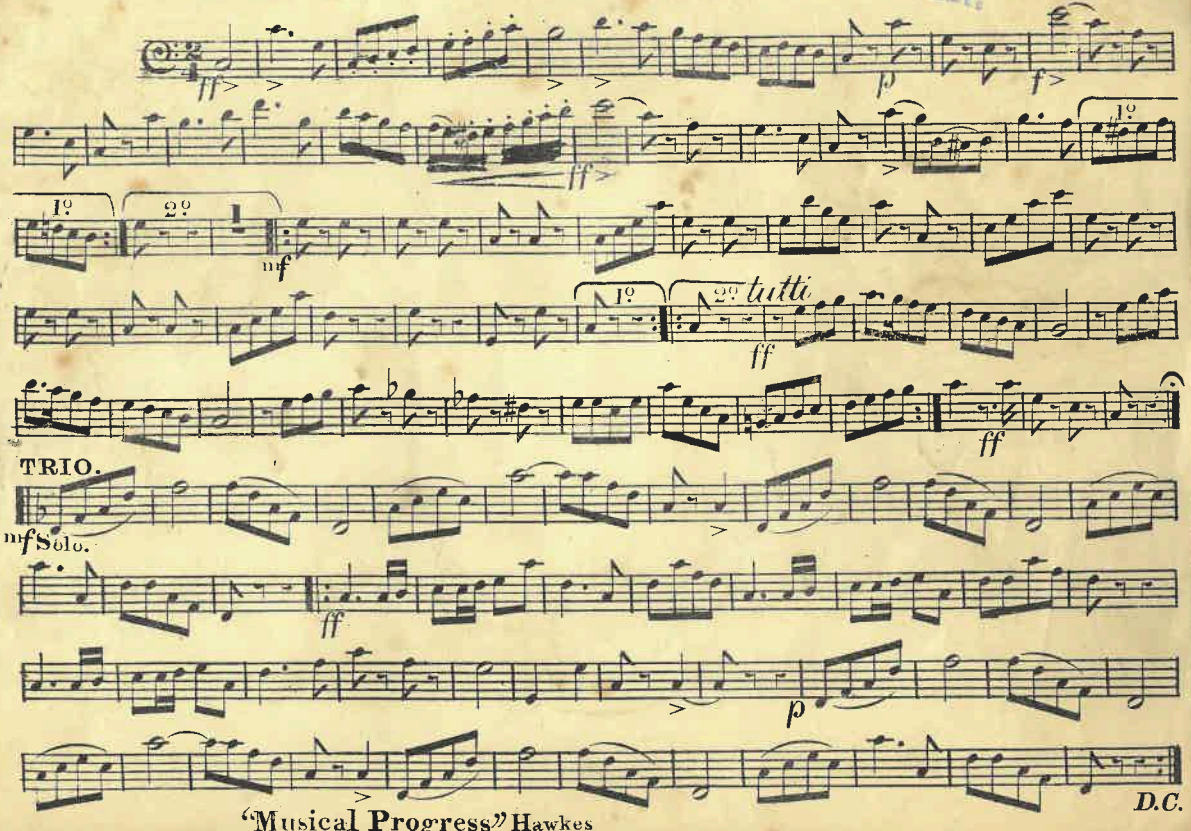

D.C.

BELPHEGOR

CHARLES G. GODFREY

PAS REDOUBLÉ. BOMBARDON. E. BREPSANT.

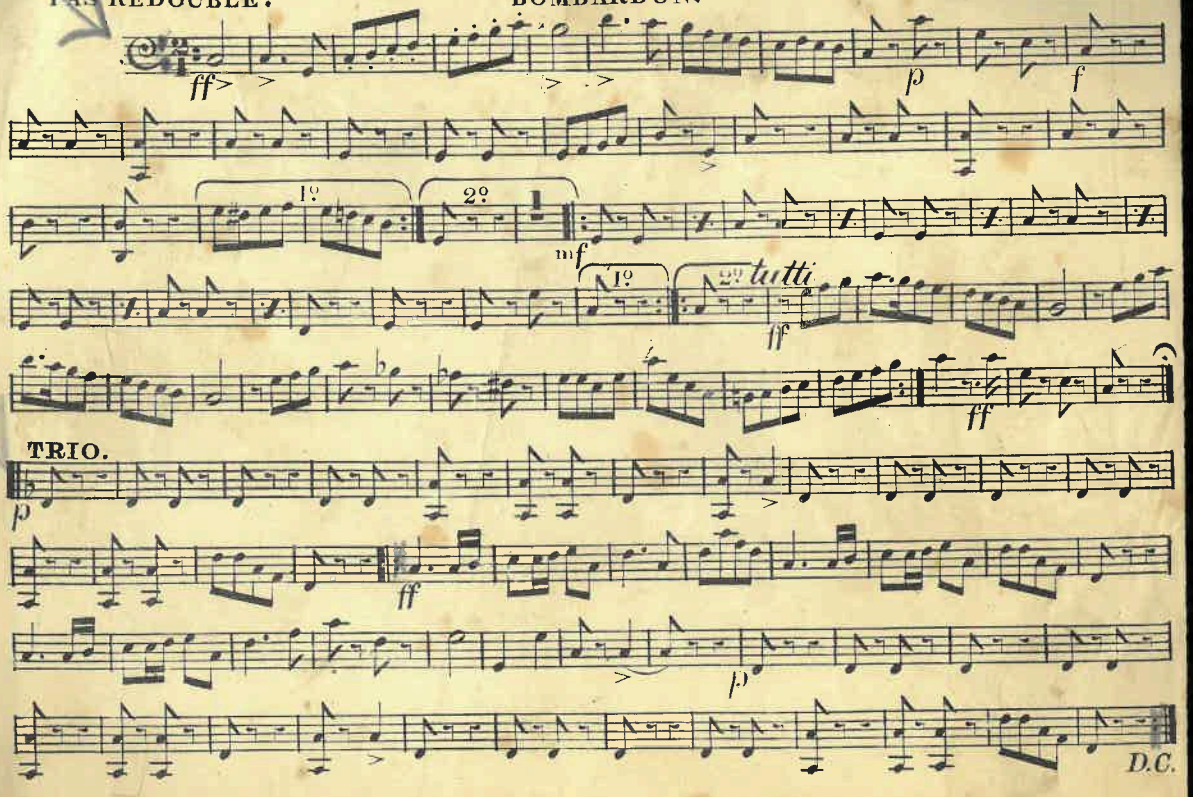

TRIO.

BELPHEGOR

PAS REDOUBLÉ.

SIDE DRUM.

CHARLES G. GODFREY

E. BREPSANT.

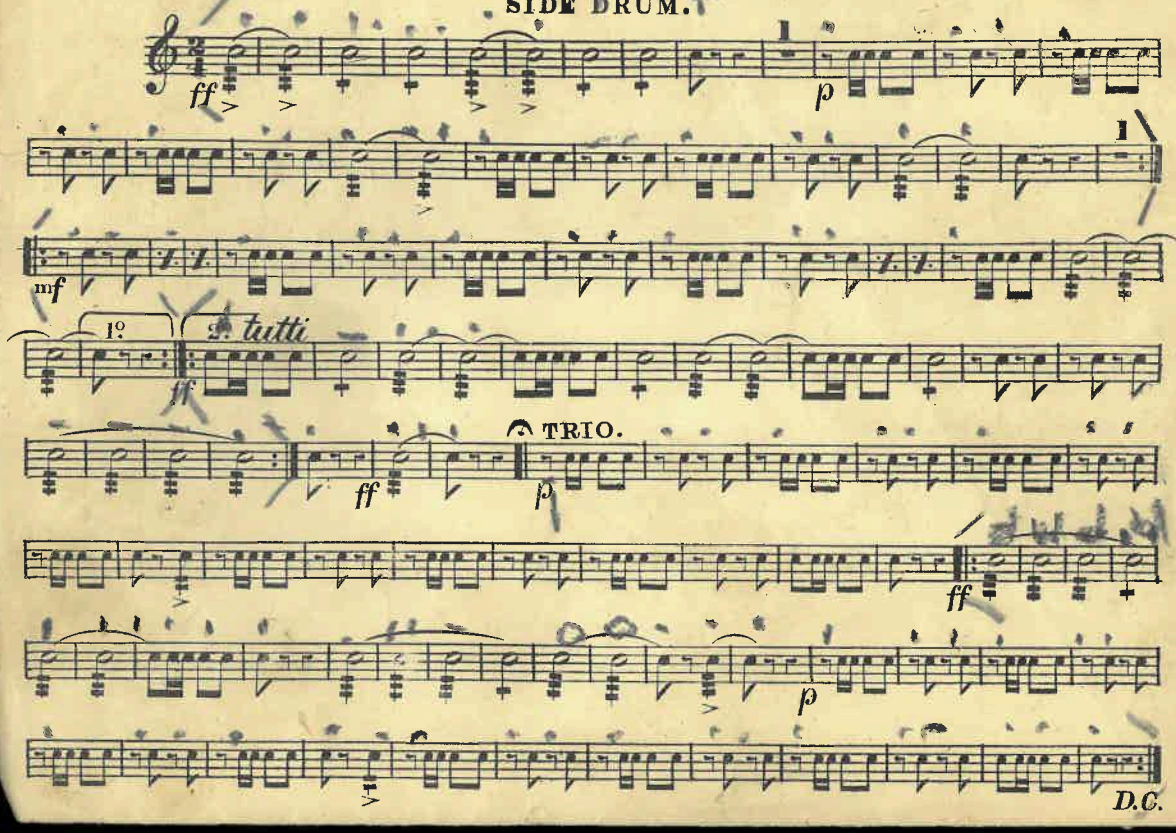

BELPHEGOR

PAS REDOUBLÉ.

BASS DRUM.

CHARLES G. GODFREY
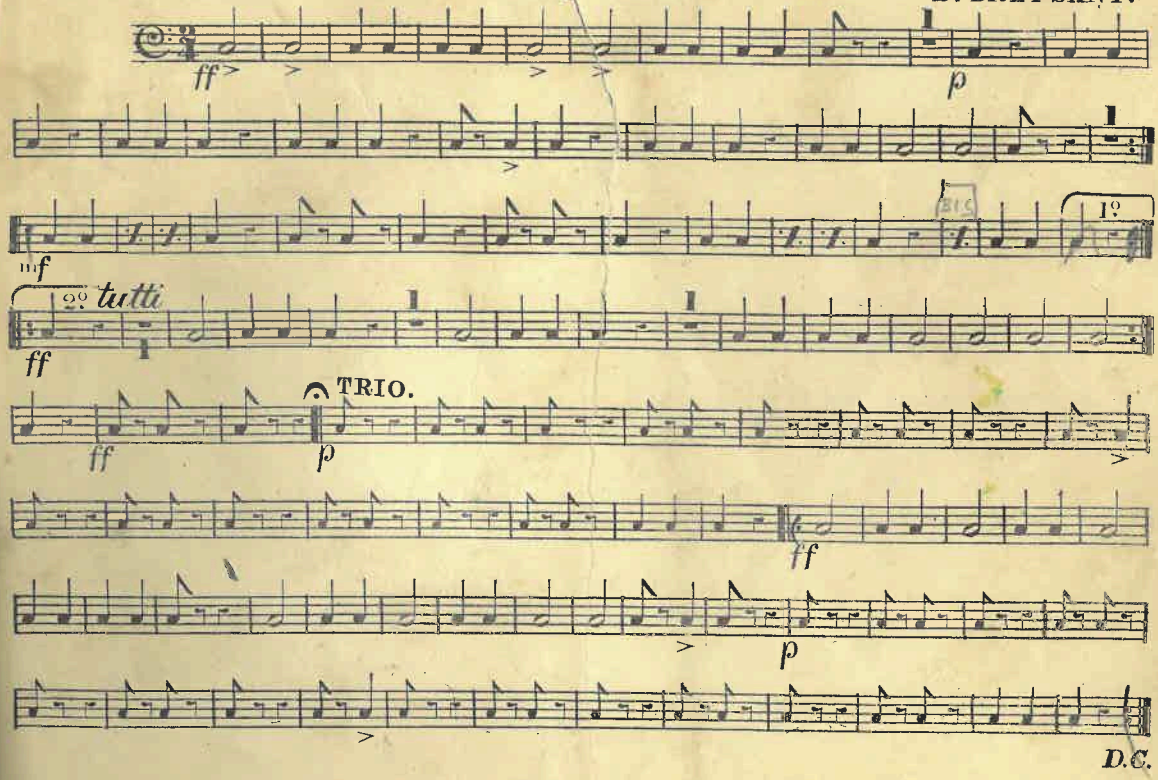
E. BREPSANT.